

November Luxury Sale

Friday, November 18, 2022
10:00 a.m

Previews:

Thursday, November 17 | 10 a.m - 5 p.m.
Friday, November 18 | 9 a.m. - end of auction



Michaan's Auctions
2701 Monarch Street
Alameda, CA 94501
Phone: (800)380-9822 or
(510) 740-0220
Fax: (510) 749-7517
www.michaans.com
info@michaans.com

Inquiries

Asian Art
Annie Zeng
(510) 227-2536
annie@michaans.com

Fine Art
Catherine Ignacio
(510) 227-2535
catherine@michaans.com

Furniture & Decorative Arts
Jill Fenichell
(510) 227-2524
jill@michaans.com

Jewelry
Elise Coronado
(510) 227-2570
elise@michaans.com

Stamps & Coins
Michael Rosenberg
(510) 227-2502
mrosenberg@michaans.com

Bid Increments

Minimum Value	Maximum Value	Expected Bid Increment
from US \$ 0	to US \$ 49	US \$ 5
from US \$ 50	to US \$ 199	US \$ 10
from US \$ 200	to US \$ 499	US \$ 25
from US \$ 500	to US \$ 999	US \$ 50
from US \$ 1,000	to US \$ 1,999	US \$ 100
from US \$ 2,000	to US \$ 4,999	US \$ 250
from US \$ 5,000	to US \$ 9,999	US \$ 500
from US \$ 10,000	to US \$ 19,999	US \$ 1,000
from US \$ 20,000	and above	US \$ 2,500

Michaan's Auctions - Terms and Conditions of Sale

STANDARD CONDITIONS OF SALE

These Conditions of Sale are binding on all purchasers at Auction. Please read carefully.

By registering to bid at auction, in person, or through an agent, by absentee bid, or telephone or any other means including the Internet and e-mail, you agree to be bound by these Conditions of Sale (and changes made as noted below.)

All property and every lot for sale in our catalogue is offered subject to the following terms and conditions, along with any changes that may be published or announced prior to or during a sale by Michaan's Auctions. (MA). The terms "MA" "us," "we," or "our" as used herein all refer to Michaan's Auctions. Unless otherwise indicated in the catalogue or at time of sale, MA acts at all times solely as the agent for the seller. All sales shall be deemed to occur in California regardless whether by telephone, mail or through the Internet or the physical location of the buyer.

DEFINITIONS

Hammer price: The highest bid received for a lot upon the fall of the auctioneer's hammer.

Buyer's premium: The amount paid by the buyer as a percentage of the hammer price and in addition thereto.

Purchase price: The aggregate of the hammer, buyer's premium and applicable taxes or other fees, if any, as may be required by law.

Reserve: The minimum price at which the lot may be sold.

Buyer: The person or entity who buys property at auction or private sale.

Consignor: The seller, or the seller's representative, on behalf of whom we are selling the Property.

Lot: The single item or group of items offered by us for sale.

Property: The item or items comprising an auction lot being offered for sale.

BUYER'S PREMIUM

The Buyer shall pay a Buyer's Premium per lot which shall be retained by MA as follows: Twenty Three percent (23%) of the first \$250,000.00 of the bid price, seventeen percent (17%) of the amount of the bid price above \$250,000.00 up to and including \$1,000,000.00, and fourteen percent (14%) of the amount of the bid price over \$1,000,000.00. Internet Buyer's Premium is twenty-seven percent (27%) of the first \$250,000.00 of the bid price and twenty-two percent (22%) of the amount of the bid price above \$250,000.00 up to and including \$1,000,000, and nineteen percent (19%) of the amount of the bid price over \$1,000,000.

TERMS OF SALE

a. The Purchase of and Payment for Property

The sale of a lot shall be to the highest bidder as determined by the auctioneer, in accord with these Conditions of Sale. Title to the lot shall pass with the fall of the Auctioneer's hammer. Buyer shall pay the Purchase price, as defined above, and such other fees as may be due, in full, within seven (7) days of the auction sale. Sale is not final and property will not be released to Buyer until good funds for all amounts due, are received by MA. Payment may be made (i) in cash, (ii) by wire transfer (additional \$25 fee), (iii) by money order or other guaranteed funds, or (iv) by personal check (when buyer's credit is approved). No lot shall be transferred by Buyer to another person until the sale is final. In the event of partial payment for any lot or lots we shall apply payments, in our discretion, to the lot or lots we select. The Buyer grants MA a security interest in the purchased Property, and we may retain as collateral any property purchased and any funds in our possession, to secure a Buyer's obligations to us, if any. We retain the rights of a secured party under the California Commercial Code. All fees, taxes, premiums or other sums due and not paid pursuant to this paragraph shall bear interest at 1.5 % per month from the 8th day following the sale to the date paid in full.

b. Collection of Property

Upon transfer of title, Buyer assumes full responsibility, including risk of loss and damage, for the Property. Purchased property shall be removed at Buyer's expense within fifteen (15) days after the sale becomes final. Property not removed shall be subject to a service fee of \$50, and a storage fee, if retained by MA, of 1% of the purchase price per month. MA may also, in its sole discretion, elect to place the Property in a public storage facility at the Buyer's sole risk, responsibility and expense.

c. Liability for delivery of property

If, for any reason whatsoever, we are unable to deliver the purchased Property to the Buyer, MA shall be liable to the Buyer only for the Purchase price paid by the Buyer and in no event shall we be liable for incidental or consequential damages, including, but not limited to, business interruption or loss of profit.

THE AUCTION PROCEDURE

a. Registration

Bidders must register in advance to bid at auction. (a) If by mail or on the Internet please comply with, sign and send back the requisite form or absentee bid. (b) To telephone bid, Bidders must complete, sign and fax a copy of the Telephone Bid Registration Form, which is available only by calling MA. Telephone lines are limited, and available on a first-come, first-serve basis. Registration to bid by telephone must be completed by 5 p.m. the day prior to the auction. (c) When intending to bid in person, pre register at the desk and obtain a bidding paddle. The auctioneer may refuse to recognize any person not registered and not having a paddle number. MA reserves the right at its sole discretion, to refuse anyone the right to register and participate at an auction.

b. Announcements

We may, at the commencement of, or during the Auction, announce changes in or modifications to the Conditions of Sale or descriptions of Property.

c. Absentee Bids

For a Buyer's convenience, absentee bids will be accepted, when properly executed and submitted in a timely manner. However, we neither accept any responsibility to an absentee bidder, nor any liability whatsoever for a failure to execute the absentee bid for any reason. In the event that identical multiple absentee bids are the highest bids received for the same lot then the earliest received of the competing absentee bids shall prevail at that bid amount.

d. Auctioneer's Discretion

The Auctioneer has the absolute discretion to 1) pass a lot or withdraw it from sale at any time prior to its actual sale; 2) refuse to recognize any bidder; 3) refuse to recognize any bid; 4) resolve any dispute between bidders or resolve any doubtful bid by deciding who is the successful bidder or nullifying the auction of the lot and reoffering it for sale. The Auctioneer's decision is binding as to disputes arising at auction. If a dispute arises post sale, our records of the sale shall be conclusive. Both the Auctioneer and MA shall be without any liability whatsoever resulting from the exercise of the discretion referred to herein.

e. Reserves

All Property is offered for sale subject to a Reserve unless otherwise stated by us at time of sale. MA may protect the Reserve by an initial bid or continued bidding on behalf of the consignor. Any bids by MA staff after the Reserve is met shall be made only on behalf of registered bidders. Neither the consignor nor an agent or representative of the consignor is allowed to bid on their own property.

DISCLAIMER OF WARRANTIES

Except for warranty of title, neither we nor the Consignor make any warranties, guarantees or representation, express or implied, with respect to the Property, including, but not necessarily limited to, any implied warranty of "fitness for purpose" or "merchantability."

Any and all statements and descriptions in any catalogue or elsewhere by MA, relating to age, attribution, authenticity, size, genuineness, provenance, historical relevance or significance, physical condition, importance, quality, quantity, rarity, period, culture, source or origin, are presented as statements of qualified opinion only.

MA's disclaimer of liability covers information contained in catalogues, and all other printed material published by us, including condition reports. Buyers assume the responsibility to inspect the Property and make their own decision as to the nature, quality and value of the Property. Neither MA nor the Consignor make any warranty or representation with regard to the existence of or the transfer of intellectual property rights, except and to such extent as may, from time to time, be explicitly stated.

No employee of MA is authorized to nor shall make any warranty or representation on MA's behalf, except as stated in the catalog or in any written addendum.

BUYER'S DEFAULT

If a Buyer fails to pay for purchased Property, or otherwise does not comply with these Conditions of Sale, the Buyer shall be in default. In addition to all remedies available in law, to MA and to the Consignor, the Buyer shall be liable for the entire Purchase price. Additionally, at our option, we may either cancel the sale and retain all payments made by Buyer as well as retain any and all Property of Buyer in our possession as security against payment of the sums in default, or we may re-offer the Property for sale, at auction or privately, without reserve. Buyer shall be liable to us and the Consignor for the additional fees, commissions and costs on both sales (including handling, storage and court costs and attorney's fees) resulting from the cancellation or resale of the Property and in the event of resale, any deficiency which may result.

RESCISSION

The sole and exclusive remedy, available only to the original buyer, is the limited right of rescission set forth herein. MA will cancel the sale of Property if the original buyer establishes to our satisfaction that there has been a breach of the Consignor's warranty of title, or that the identification of Authorship* of the Property as set forth in Bold Type Heading is not substantially correct, based on a fair reading of the Catalogue (as may be amended by posted or announced changes.) IN ALL INSTANCES, YOU MUST GIVE WRITTEN NOTICE TO US WITHIN 30 DAYS OF THE SALE OF THE PROPERTY, SETTING FORTH THE BASIS FOR YOUR CLAIM AND, AT YOUR SOLE EXPENSE AND RISK, RETURN THE PROPERTY IN QUESTION TO MA WITHIN SEVEN (7) DAYS AFTER NOTICE IS GIVEN AND IN THE SAME CONDITION AS WHEN SOLD. Upon review of the claim and the property, if

PROPERTY IN QUESTION TO MA WITHIN SEVEN (7) DAYS AFTER NOTICE IS GIVEN AND IN THE SAME CONDITION AS WHEN SOLD. Upon review of the claim and the property, if we are satisfied with the bases for your claim and the property is in the same condition it was in when sold, MA will rescind the sale and return to you the Purchase price, unless we have already remitted funds to the Consignor. In that event, and at MA's sole discretion, MA shall either pay you as provided above, or shall pay you only that portion of the Purchase price retained by us (the Seller's commission, the buyer's premium and any sales taxes collected) and on your behalf make demand on the Consignor for the balance and upon receipt of the funds remit same to you. Should the Consignor refuse to return the funds to you or to MA, we shall disclose the Consignor's identity and assign to you any and all rights MA may have against the Consignor. Any and all liability MA may have as agent for the Consignor shall thereupon terminate. BUYER EXPRESSLY UNDERSTANDS AND AGREES THAT MA SHALL HAVE NO OTHER LIABILITY TO THE BUYER EXCEPT FOR THE RETURN OF THE PURCHASE PRICE AND THAT IN NO EVENT SHALL MA BE LIABLE FOR ANY DAMAGES, INCLUDING BUT NOT LIMITED TO INCIDENTAL, CONSEQUENTIAL OR COMPENSATORY DAMAGES OR LOSS OF PROFIT OR BUSINESS OPPORTUNITY.

**Authorship refers to the maker or creator of the Property, and the period, social culture, and origin of the Property as stated in the Bold Type Heading for a given lot in our catalogue. It does not refer to the descriptions which may be contained in the information below the Bold Type Heading.*

MISCELLANEOUS

a. *Modification:* No modification or amendment of the Conditions of Sale shall bind MA unless contained in a writing signed by MA, except as may be posted or published as noted above or verbally announced at time of sale.

b. *Severability:* If, for any reason, any part of the Conditions of Sale is held to be invalid or unenforceable, the remaining portion shall be valid and enforceable.

c. *Successors and Assigns:* The Conditions of Sale shall be binding on all the heirs and assigns of the Buyers and bidders and inure to the benefit of MA's successors and assigns.

d. *Jurisdiction, Venue, Choice of Law:* Dispute resolution shall occur in Alameda County, California, USA. The provisions of the Conditions of Sale will be construed and disputes determined by application of California Law, without regard to conflicts of law.

e. *Notice, Service of Process:* Buyers agree to accept all notices and service of process relating to dispute resolution at the address provided by Buyer on any registration forms required to be executed as a condition of bidding in our auction.

f. *Dispute Resolution:* All disputes and claims arising out of or relating to events and actions covered herein, brought by or against us, shall be resolved by mediation or binding arbitration in accord with the procedures set forth below. This provision does not apply to claims brought by the Buyer directly against the Consignor, including, but not limited to any action brought pursuant to the rescission provisions noted above

MEDIATION AND ARBITRATION PROCEDURES

(a) Within 30 days of written notice that there is a dispute, the parties or their representatives may meet at a time and place mutually agreed upon, to mediate their differences. If the parties agree, a mediator acceptable to the parties shall be selected. The mediator shall be an attorney, trained in mediation techniques and familiar with commercial law and the California Uniform Commercial Code (UCC). The mediator's fees shall be shared equally and paid by all parties. At the mediation, all parties shall have actual authority to settle the dispute. Any statements made during, and all aspects of, the mediation process shall be kept confidential and shall not be admissible in any subsequent arbitration or judicial proceeding. Any resolution shall be confidential. (b) If the parties cannot agree to mediation, or if mediation does not resolve the dispute, or in any event no longer than 60 days after receipt of written notice referred to above, the parties shall submit the dispute for binding arbitration before a single neutral arbitrator jointly selected, or absent agreement, selected from the panel of Arbitrators provided by the American Arbitration Association (AAA). If, within 15 days, the parties cannot agree on an arbitrator, then AAA shall select one (1) person as arbitrator in accord with AAA rules.

The arbitrator shall be an attorney, experienced in commercial law and with the UCC. The arbitrator shall be required to follow the law in making his award, and the award shall be in writing and shall set forth findings of fact and legal conclusions. (c) The arbitration shall occur within 60 days of the selection of the arbitrator, in either Oakland or San Francisco, California, unless the parties agree to another location. Discovery and the procedure for the Arbitration shall, unless otherwise agreed to by the parties, follow the procedures and policies of AAA governing commercial arbitration, subject however to the following modifications:

1. All arbitration proceedings shall be confidential. None of the parties nor the arbitrator, may disclose the existence, content or results of the arbitration without the written consent of all parties.

2. The parties shall attempt to agree on the issues to be arbitrated, or identify the disputed issues in writing no later than 45 days prior to arbitration.

3. Unless otherwise agreed by the parties, discovery, if any, shall be limited as follows: (a) Requests for no more than 10 clearly identified categories of documents, to be provided to the requesting party within 14 days of written request therefore; (b) Depositions: No more than two (2) per party, provided however, the deposition(s) are to be completed within one (1) day; (c) Compliance with the above shall be enforced by the arbitrator in accord with California law.

4. Each party shall have no longer than eight (8) hours to present its position. The entire hearing before the arbitrator shall not take longer than three (3) consecutive days, unless all parties agree otherwise in writing. The award shall be made in writing no more than 30 days following the end of the proceeding. Judgment upon the award rendered by the arbitrator may be entered by any court having jurisdiction thereof. Each party shall bear its own attorney's fees and costs in connection with the proceedings and shall share equally the fees and expenses of the arbitrator.

Jewelry Sold at Michaan's Auctions:

It is the responsibility of the bidder to examine carefully any item(s) of potential interest.

For all the jewelry sold here at Michaan's Auctions the following applies: All gemstone weights are approximate.

We are aware of the many types of treatments and/or enhancements used today on diamonds and colored stones. The purpose is to improve their appearance i.e. color and/or clarity. Techniques like heat treatments, color diffusion, irradiated, HTHP, oiling, resin, bleaching, dyeing and impregnation are just a few techniques known today. Some treatments combined. Some treatments are not detectable using standard gemological procedures. Not all treatments are permanent. Prospective buyers are therefore reminded that unless otherwise noted in the description(s), it must be assumed that some form of enhancement may have been used.

Regarding laboratories certification: The certifications mentioned in the descriptions only reflect the opinions of the laboratory. From one laboratory to another they do differ on the degrees of grading and/or treatments. And if a stone has a certificate from a laboratory we cannot guarantee this grading.

Watches must be examined carefully. Although we do attempt to mention in our descriptions significant defects, needed repairs, absent stones and the like, we do not guarantee the accuracy or operation of any watch function.

Detailed condition reports are available for most pieces. These reports contain more information than the catalog descriptions. Images shown may appear smaller or larger than actual size.

Bond #71393954



7001
Karl Lagerfeld Fuchsia Silk Chiffon Dress.
Size 40.
Condition: Very light wear overall.

Estimate:
\$300 / \$500



7002
Jean Patou Assymetric Cocktail Dress
Voided black velvet on mauve grosgrain silk, large bow to side, size 38.
Condition: Light wear overall.

Estimate:
\$500 / \$700



7003
Pauline Trigere Striped Navy and Fuchsia Wool Jacket
Pauline Trigere (B. Paris, Franch 1908 - D. New York, 2002).Fuchsia striped navy wool twill jacket with yoke and swing sleeves. Five blue leather covered buttons. Hidden pockets along side seams. French seams reveal woven reversed fabric to interior. pauline trigere in red script woven on black silk satin ribbon hand-stitched to back. Neiman Marcus label hand-stitched to side.
{Approximate measurements:
Bust: 37"
Garment falls straight to hem.
27 5/8" from shoulder to hem.
Sleeve: 25" from shoulder point to hem.
Condition: Very good condition, although the leather on the buttons is tired.

Estimate:
\$300 / \$500



Estimate:
\$300 / \$500

7004
Vintage Burberry Double Breasted Trench Coat.
Label to interior pocket reads 'Burberrys London / Name 54 SHORT 5006/CE / ORDER E11710/4'.
{Approximate dimensions: 48 1/2 inches long, 22 inches armpit to armpit.}
Condition: Very light wear overall, leather buckles with some wear to edges.



Estimate:
\$1,500 / \$2,500

7005
Toshiyuki Kita for Cassina Dodo Lounge Chair.
Circa 2000.
Toshiyuki Kita (b. 1942); light brown suede upholstery, polished steel frame; chairs swivel, recline and feature adjustable headrests and footrests. Fabric label to underside reads 'Cassina Made in Italy'.
{Approximate dimensions: 41 3/4 high x 30 1/2 wide x 33 inches deep.}
Literature:
For a similar illustrated example, see: Bosoni, Giampiero, Made in Cassina, Skira, 2008, p. 293.

Provenance: From a prominent Mill Valley estate.
Condition: Minor marks and wear to upholstery.



Estimate:
\$400 / \$700

7006
Three Black Dresses Including Chanel.
Comprising Tina Leser black lace and sequin dress with black silk slip and matching belt, 59 inches long; Paule Nelson dress with black lace exterior and solid black interior slip, size 12; Chanel black floral print dress with white lace collar and sleeves, size 12.
Condition: Chanel white lace with minor discoloration. Leser dress with minor separation to white lining on the interior, a couple loose threads.



7007
Burberry Brown Windowpane Wool Jacket.
 Orange, cream, and black stitching on brown; brown leather trim and buttons, size 2P.
 Condition: Very light wear overall.

Estimate:
\$300 / \$500



7008
Bonnie Cashin for Russell Taylor Raincoat.
 Brown canvas coat with light brown trim, velcro securing straps.
 {Approximate dimensions: 50 inches long, 24 inches armpit to armpit.}
 Condition: Light surface marks. Minor wear to the interior.

Estimate:
\$300 / \$500



7009
Chloe Off White Wool Two Piece Jacket and Skirt
 France.
 Circa 2000.
 Single breasted, one button jacket, stitched on belt to sides, buttoned at back. 30's style waistbelt skirt with two angled pockets to front, with gathers toward waist, and two vented pockets to back. 7" zip to back.
 Black on white stitched Chloe MADE IN FRANCE label, also Neiman Marcus labels sewn in to backs. The Chloe label that would have indicated season and style has been cut off. Woolmark 100% wool label to both items.
 {Approximate measurements: The jacket:
 Bust: 37"
 Waist: 33"
 L. 33 1/2 drop from shoulder to hem.
 L. Sleeves: 23 5/8".

Estimate:
\$400 / \$600

The skirt:
 Waist: 27"
 Hips: 35"
 L. to hem: 28 1/2"
 Condition: 3/8" L. mark concealed by collar roll, left hand side of jacket, 2" from collar end near button. 1/8" l. hole to back 8" below collar seam at back.



Estimate:
\$500 / \$800

7010
Art Moderne Style Silver Tray on Chrome Table Base.

The round silver tray with raised edge, on four leg chrome finish heavy bases. The tray inscribed with 'Sterling'.
 {Approximate weight of tray: 2,790 grams.} {Approximate dimensions: 22 1/2 high x 20 inches diameter.}
 Condition: Light surface scratches to the tray.
 Note: The tray passed a chemical test for silver, and a scratch test did not reveal evidence of plating. However, due to the lack of traditional or conclusive silver markings we do not find it appropriate to claim the tray is sterling. Please take this into account when bidding.



Estimate:
\$400 / \$600

7011
ROY LICHTENSTEIN
 (American, 1923-1997),
 "Aspen Winter Jazz," 1967,
 color screenprint on heavy white calendered paper,
 (Approximate dimensions - overall (sheet/unframed): 40 x 26 inches);
 unsigned, from an edition of 300, co-published by the artist and Leo Castelli Gallery, New York to benefit the Aspen Jazz Festival,
 Provenance: Private Collection, Bolinas, CA.
 Literature: Mary L. Corlett, 'The Prints of Roy Lichtenstein: A Catalogue Raisonné, 1948-1997', Washington, D. C., Hudson, 2002, cat. no.44 (illustrated in colour).
 Condition: Foxing on one of the screenprint. Creased corners. Overall in good condition.



Estimate:
\$600 / \$800

7012
Two Thierry Mugler Wool Two Piece Suits.

Comprising brown wool suit with jacket and skirt, brown metal buttons; green wool suit with jacket and skirt, silver metal buttons.
 Jackets and skirts are size 38.
 Condition: Brown skirt securing buckle is loose with frayed threads. Some pulled threads throughout. One securing clasp missing from green jacket.



Estimate:
\$300 / \$500

7013
Three YSL and Oscar de la Renta Garments.
Comprising Oscar de la Renta pink label black dress, size 4; YSL 'rive gauche' black velvet strapless dress, 36 inches long; YSL 'variation' green and red plaid jacket with ribbon motif, size 42.
Condition: Jacket with moth damage to bottom front and sleeve.



Estimate:
\$300 / \$500

7014
Four YSL, Gucci and Christian Dior Garments.
Comprising YSL 'rive gauche' salmon pink silk jacket and skirt, amber plastic buttons, jacket size 34, skirt size 42; Christian Dior purple coat, 39 inches long, 28 inches armpit to armpit; Gucci gray wool skirt with pockets, size 44, with partial retail tags.
Condition: Light wear overall. At least one loose thread to purple coat.



Estimate:
\$300 / \$500

7015
Three Ungaro and Valentino Garments, Dress and Jackets.
Comprising Ungaro floral print dress, size 48/14; Valentino navy blue jacket, size 42/8; and Valentino red suit, jacket and skirt, size 42.
Condition: Loose threads to bottom of Ungaro dress.



Estimate:
\$1,200 / \$1,800

7016
Percival Lafter Leather Lounge Chair.
Light brown leather upholstery, Jacaranda wood frame.
With silver Lafter sticker labels.
{Approximate dimensions: 28 high x 41 wide x 37 inches deep.}
Condition: Some scuffs to legs and minor chips around edges. Some wear and fading to leather. Some faint stains, most noticeable to the arm. Central securing strap with tear.



Estimate:
\$400 / \$600

7017
Prada "Vacchetta Old" Black Leather Handbag.
With authentication cards in original envelope, partial retail tag to interior, also with original cloth bag protector.
{Approximate dimensions: 14 1/2 high x 15 3/4 wide x 6 1/2 inches deep, strap drop 5 1/2 inches with higher and lower setting available.
Condition: Very light wear overall. The leather with minor consistent weathering by design.



Estimate:
\$400 / \$600

7018
Three Fashion Accessories; Hermes, Saluti, and Pineider.
Comprising Hermes 'Les Sangles' blue silk scarf, small Saluti honeycomb motif purse (model 1883) with original packaging, and Pineider green leather hard case large briefcase.
{Approximate dimensions: Scarf 35 x 35 inches; Saluti purse 6 1/2 inches diameter, strap drop 18 1/2 inches; Pineider bag
Condition: Saluti purse with very light marks to exterior. Pineider bag with light wear, mainly to the edges.



Estimate:
\$300 / \$500

7019
Collection of Vintage Fendi Items, Purses and Clutches.
Comprising shoulder bag with Fendi print and green leather, small Fendi print shoulder bag with thin strap, two Fendi print clutches, small Fendi print pocket planner.
{Approximate dimensions: Shoulder bag 30 high x 13 inches wide, strap drop 20 inches.}
Condition: Minor wear throughout.



Estimate:
\$500 / \$700

7020
Cartier European Watch & Clock Co. Enamel Travel Clock.
The square face with gilt metal dial, light blue guilloché border.
The dial with 'Cartier / SWISS', the backside with 'EUROPEAN WATCH AND CLOCK Co / SWISS'.
{Approximate dimensions: 3 inches wide and high.}
Condition: Some patina and tarnish to metal. Light scratches to the crystal.



Estimate:
\$300 / \$500

7025
Crustacean Fossil.
Two sides of the same fossil, looks to be some kind of shrimp, with large head and segmented body.
{Approximate dimensions: Each piece 10 1/4 inches long.}
Condition: Minimal apparent later damage, the fossil looks to be very stable.



Estimate:
\$1,000 / \$1,500

7022
DR. SEUSS
(American, 1904-1991),
"Oh, The Stuff You Will Learn!"
serigraph,
{Approximate dimensions - sight: 11 x 14 inches, framed: 19 x 16.75 inches edition 1697/2500 on top a blind stamp at lower left, signed Dr. Seuss lower right.

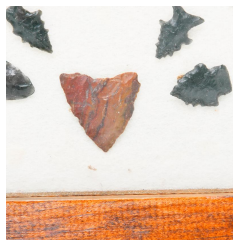

Estimate:
\$300 / \$500

7026
Collection of Modoc Arrowheads in Case.
67 pieces total, various forms and sizes, mounted to white felt board in wood frame.
{Approximate dimensions of frame: 13 3/4 high x 18 inches wide.}
Condition: The frame is unstable, with the glass being loose. Arrowheads seem to be secured with adhesive.



Estimate:
\$5,000 / \$7,000

7023
Pair of Japanese Meiji Bronze Vases 'Heron and Lotus'.
Each similarly decorated in relief with scene of a heron and lotus, the bottom engraved with maker's signature and date, read: The empire of Japan, by Yukishige Watanabe.
{Height : 24 inches (60.9 cm)}.
Condition: Age related patina, dents, and losses. Ask the Asian Art Department for more information.



Estimate:
\$300 / \$400

7027
Thirteen Geodes and Mineral Specimens.
Including amethyst, iron ore, cookeite, citrine, etc.
{Approximate dimensions: specimens range from 2" L. to 8 1/2" L. overall.}
Condition: One of the specimens is mounted on a rectangular lucite stand, and three others are in a wood box. All of the specimens are rough, irregular, worn, jagged, etc.



Estimate:
\$1,500 / \$2,000

7024
Four Piece Bill Van Erp Silverplate Coffee Set.
Comprising tray, coffee pot, creamer, sugar; walnut handles and knobs to creamer and sugar.
'HANDWROUGHT / windmill / DIRK VAN ERP / SAN FRANCISCO' to the undersides.
{Approximate dimensions: Tray 13 7/8 wide x 8 3/4 inches deep, coffee pot 11 1/4 inches high.}
Condition: Light scratches to tray, light wear overall.



Estimate:
\$500 / \$800

7028
Set of Three Cherner Counter Stools.
Bentwood seat and back with white leather upholstery, chrome finish base. Cherner labels to undersides.
{Approximate dimensions: 41 high x 17 1/2 wide x 20 inches deep.}
Condition: Minor wear overall, light marks to frames and seats. Authenticity paperwork and care instructions are available.



Estimate:
\$300 / \$400

**7029
Two Fish Fossils in Stone
Matrices.**

North and South America. Eocene and Permian Period. As per labels applied, framed specimen is from Wyoming and of "Knightia" or "Diplomystus" species. The organic sediment specimen is from Brazil. {Approximate dimensions: The framed specimen is 4 5/8" x 6 3/8" inches, by 1 1/2" D. The longer specimen measures 2" H. x 8 1/2" W. x 4" D.}. Condition: The specimens appear to be nearly intact, albeit the specimen in calcified mud lacks a tail.



Estimate:
\$300 / \$400

**7030
Six Fossilized Specimens
including Nautilus.**

Nautilus shell, scallop shell, trilobites, half of a megalodon tooth, pine fossil. {Approximate dimensions: 3 1/2" - 7 3/8" L. overall.}. Condition: Good condition relative to age, worn, scratches, the megalodon tooth is half a tooth lengthwise.



Estimate:
\$300 / \$400

**7031
Collection of Various Native
American Arrowheads.**

Arrowheads and other knapped stones, various stone types, many with stickers and writing, some arrowheads glued to boxes, three small round beads included; approximately 137 pieces total.



Estimate:
\$400 / \$600

**7032
Four Native American Woven
Baskets.**

One of squat, globular form, with notches for a handle; one tightly woven with geometric elements woven in brown and pale yellow, and two smaller vessels, with geometric motifs woven in pale brown and traces of red. {Approximate dimensions: 6" H. x 12" Diameter, the largest; the three color example, which is the tallest, measures 5" H. x 8 1/4" Diameter.}. Condition: Handle absent on the largest vessel. and a short tear near one of the handle notches. The rest of the vessels are in good condition. The shallow, flat dish-like example has faded coloration.



Estimate:
\$800 / \$1,200

**7033
Set of Six Saporiti Omaggi
Style Chrome and Lucite Side
Chairs.**

Blue lucite backs with chromed steel frames. {Approximate dimensions: 33 1/2 high x 18 wide x 19 inches deep.}. Condition: Lacking seat coverings showing with the foam exposed. Some scratches to the back. Some wear and weathering to the frames.



Estimate:
\$4,000 / \$5,000

**7034
Maciel Mexican Sterling Tea
and Coffee Service on Tray.**

Comprising hot water kettle on stand, coffee pot, teapot, covered sugar, creamer, and large two handled oval tray. 'L. MACIEL / MADE IN MEXICO STERLING / 0.925 / star'; kettle stand lacking markings {Approximate dimensions: Tray 29 1/2 wide x 19 3/4 inches deep, kettle with stand 13 1/4 inches high.} {Approximate weight not including kettle stand: 7,606 grams.}. Condition: Minor surface wear throughout, scratches to the tray. Handles are slightly loose.



Estimate:
\$300 / \$500

**7035
Two Blown Glass Scent Bottles
by R Jolley and R Satava**

American. RICHARD JOLLEY (B.1952) AND RICHARD SATAVA (B. 1950). Two Blown Glass Scent Bottles by R Jolley and R Satava
The first of flat, round form, with dogwood magnolia to interior. The second of ovoid shape with flattened panels, with millefiori sea anomones and rockwork.

The first, scratch incised to underside base: R. JOLLEY /DOGWOOD/FLAGON and dated 82. Also engraved JOLLEY to back. The second, engraved to side near base R. SATAVA and numbered 78/500.

{Approximate dimensions: 5" H., overall.}

Condition: Overall condition is very good with minor wear and abrasions to bases, typical of contact with surface, and minor wear from use.

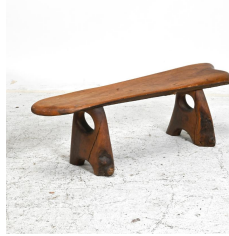

Estimate:
\$400 / \$600

**7038
Live Edge Redwood Low Table
and a Bench.**

{Approximate dimensions: Table 17 1/4 high x 70 wide x 29 inches deep, bench 12 high x 40 1/2 wide x 10 1/2 inches deep.}

Condition: Both with weathering and some wear throughout.



Estimate:
\$500 / \$700

**7039
Sterling and Silverplate Trays.**

Comprising round Gorham tray with central 'RLV' monogram, Stieff round tray with floral repousse edge, and round silverplate tray with mirror top.

{Approximate dimensions: 10 1/4 - 12 inches diameter} {Approximate weighable silver: 1,338 grams.}

Condition: Some surface wear throughout. Minor corrosion to mirror.



Estimate:
\$1,250 / \$1,750

**7036
Flatware and Serving Articles
Including Whiting.**

Whiting Louis XV pattern comprising 8 butter spreaders in various forms, 3 teaspoons, 39 various serving pieces; Whiting Lily pattern comprising 26 teaspoons some slightly smaller, and 2 demitasse spoons; 2 unassociated salt spoons and 1 place knife.

{Approximate weighable silver: 2,886 grams.}

Condition: Some minor wear throughout.



Estimate:
\$300 / \$400

**7040
Burberry Trenchcoat.**

Classic Trench. Blue label to interior and with ACTWU label stitched in.

{Approximate measurements: Size 38R. 38" Bust. 45" from shoulder to hem. 25 5/8" L. sleeve from epaulet to hem.}

Condition: Overall condition is good. Light wear. A few loose threads. 1" long light splotch and two related small dots nearby. These may or may not be removable.



Estimate:
\$800 / \$1,400

**7037
Sterling Silver Mugs, Tumblers,
and Pitcher.**

Comprising Whiting pitcher with monogram, mug with monogram, Kirk & Son repousse mug with monogram, Wood & Hughes mug with monogram, three tall tumblers one Kirk & Son, two low tumblers, set of seven low tumblers with applied horse heads to the sides.

{Approximate dimensions: 3 1/2 - 6 1/4 inches high.} {Approximate weight: 2,252 grams.}

Condition: Some surface wear throughout. One horse tumbler seems to have another tumbler stuck inside.



Estimate:
\$300 / \$400

**7041
Brioni Men's Clothing, Two
Blazers and Coat.**

Brioni for Wilkes Bashford; comprising houndstooth blazer; houndstooth blazer in brown, black, and white; and black felted wool coat.

{Approximate measurements: Blazers 33 inches long, 20 inches armpit to armpit; black coat 49 inches long, 22 inches wide.}

Condition: Light wear overall.



7042
Marni Rabbit and Wool Coat.
 Rabbit fur lining to sleeves and collar, gray wool, with hood.
 {Approximate measurements: 44 inches, bust, 47 inches long.}
 Condition: Very light wear overall.

Estimate:
\$300 / \$400



7043
Contemporary Artist Made Aluminum Chair and Ottoman.
 {Approximate dimensions: Chair 36 1/4 high x 40 1/2 wide x 40 inches deep, ottoman 11 1/4 high x 27 wide x 18 3/4 inches deep}.
 Condition: Some weathering and surface wear throughout.

Estimate:
\$400 / \$600



7044
Jack Paul Waltzer Mink Coat, Silk Lining.
 New York.
 Circa 1990.
 Fine natural long hair mink coat, matched throughout. Brown and black floral brocade lining, embroidered with monogram L C G in script to right lower side parallel to pocket. Large assymetric button to left side collar. With matching belt.
 {Approximate measurements: 40" Bust. 53" L. from shoulder to hem. 25 1/2" L. from shoulder point to hem.
 Condition: Very good condition, appears to have been worn rarely.

Estimate:
\$300 / \$400



7045
Life Size Wooden Posable Mannequin on Stand.
 The articulated posable wood mannequin on green painted wood base, the torso and legs in sections.
 {Approximate dimensions: 69 inches high.}
 Condition: Minor surface wear throughout. Some gaps to seams. Base with some wear. The torso and legs separated. Loss to one finger.

Estimate:
\$500 / \$700



7046
Lalique Crystal Barsac Pattern Stemware.
 Comprising eight water goblets and nine champagne coupes.
 'Lalique France' to the undersides.
 {Approximate dimensions: Goblets 6 1/4 inches high, coupes 4 7/8 inches high.}
 Condition: Light wear overall.

Estimate:
\$700 / \$1,200



7047
Steuben Cire Purdue Adonis Torso.
 Stone like texture, polished back, lacking stand.
 'Steuben' incised to the back side.
 {Approximate dimensions: 7 1/4 high x 7 wide x 4 1/4 inches deep.}
 Condition: Light wear overall. A couple small flake chips to back side.

Estimate:
\$700 / \$1,200



7048
Contemporary Floor Lamp with Anodized Squares.
 Brushed chrome finish base, the light section mounted with anodized aluminum and lucite squares in various colors, four light.
 {Approximate dimensions: 63 inches high.}
 Condition: Light wear overall, several surface marks.

Estimate:
\$300 / \$400



7049
Large Malachite Boulder on Stand.
 Partially polished; custom ebonized wood stand; weighs approximately 60 lbs.
 {Approximate dimensions not including stand: 14 high x 12 1/2 wide x 8 inches deep.}
 Condition: Some wear to the stand.

Estimate:
\$5,000 / \$7,000



Estimate:
\$400 / \$600

**7050
Tiffany & Co. Glass Coupe and Pitcher Set.**

Comprising the globular pitcher with loop handle, and six coupes. 'TIFFANY & CO.' to pitcher underside, the coupes with stickers reading 'TIFFANY & CO / MADE IN ROMANIA'.
{Approximate dimensions: Pitcher 8 3/4 high x 8 1/4 inches diameter, coupes 5 1/4 high x 4 inches diameter.}.
Condition: Very light scratches to undersides.



Estimate:
\$2,000 / \$3,000

**7051
Large Scale Carved and Painted Wood Pond Yacht**
Circa 1945 - 1950.

The white body with three masts, three roofed structures, barrels, three large and six small sails, capstan, anchor, etc. Painted green hull with white upper body and gray rails. Seated onto an oak stand.
The roof of the largest structure is a reused cigar box with printed information regarding taxation and location, CITY OF TAMPA FLORIDA.
{Approximate maximum dimensions: 38 1/2' L. x 49" W. x 10 3/4" D.}.
Condition: The boat itself in good condition, with visible chips and scratches to paint, minor split to trim on one side. The sails are stained, tired, fraying, and strings, rigging, etcetera with some losses, broken threads. The roofed structures in overall good condition, with minor losses, stain, scratches, dents, and chips.



Estimate:
\$6,000 / \$8,000

**7052
Christofle Cluny Pattern Silver Plate Flatware Set.**

Comprising 12 place knives, 12 dessert knives, 8 fish knives, 12 place forks, 8 fish forks, 12 salad forks, 8 pastry forks, 7 oyster forks, 12 tablespoons, 12 oval soup spoons, 8 demitasse spoons, salad server pair, 1 serving fork, 1 serving spoon, 1 soup ladle, 1 cream ladle, 1 cheese knife; unassociated pieces comprising 8 dessert forks, 1 baby spoon, 1 cheese cutter, 1 teaspoon. (129 pieces total).
Condition: Some tarnish and minor surface wear throughout.



Estimate:
\$20,000 / \$25,000

**7053
CHARLES SCHULZ**
(American, 1922-2000),
Peanuts Original Sunday Comic Strip, 1967; Comic Strip featuring Charlie reading to Snoopy; 4-18;
ink on paper;
(Approximate dimensions - sheet: 7.5 x 28.5 inches);
signed right side.
Condition: Trademark strip is discolored printed paste-up. Creased in middle. Slightly toned around the comic panel. Taped on foam board from previous framing. In good condition.



Estimate:
\$20,000 / \$25,000

**7054
CHARLES SCHULZ**
(American, 1922-2000),
Peanuts Original Sunday Comic Strip, 1967; Comic Strip featuring Charlie reading to Snoopy; 4-20;
ink on paper,
(Approximate dimensions - sheet: 7.5 x 28.5 inches);
signed right side.
Condition: Trademark strip is discolored printed paste-up. Creased in middle. Slightly toned around the comic panel. Taped on foam board from previous framing. In good condition.



Estimate:
\$50,000 / \$70,000

**7055
CHARLES SCHULZ**
(American, 1922-2000),
Peanuts Original Sunday Comic Strip, 1966; Three Panel Comic Strip featuring Charlie and Snoopy jumping into a pile of leaves;
ink on paper,
(Approximate dimensions - sheet: 15 x 22.5 inches, framed: 28 x 34 inches);
signed lower right.
Condition: Title and trademark strip are discolored printed paste-up. Ink smear on a few areas; more visible one is on the bottom panel at center, in a form of a thumbprint. In very good condition.



**7056
Modern Copper and Brass
Round Drip Occasional Table.**

The low round table with drip forms coming off the sides and forming the legs.
{Approximate dimensions: 22 1/2 high x 17 inches diameter.}
Condition: Some surface wear throughout.

**Estimate:
\$300 / \$400**



**7057
Lalique Saint Francois
Opalescent Vase.**

Trumpet form, opalescent birds amongst foliate branches in relief to the body.
'LALIQUE CRISTAL FRANCE' faintly to the underside.
{Approximate dimensions: 7 high x 6 3/4 inches diameter.}
Condition: Minor surface scratches, most notably to the underside. One bird with two small black lines. Minuscule flake chip to base edge.

**Estimate:
\$600 / \$1,000**



**7058
Lalique Sirens et Grenouilles
Decanter.**

'R Lalique' to underside and base edge.
{Approximate dimensions: 12 1/2 high x 7 inches diameter.}
Condition: The stopper is broken and stuck, apparent previous glue repair. Light wear to exterior. The interior with strange flaking and flake residue.

**Estimate:
\$800 / \$1,200**



**7059
Lalique Crystal Bagatelle Vase.**

The ovoid vase with everted rim, birds amongst foliate branches in relief.
'Lalique France' incised to the underside.
{Approximate dimensions: 6 3/4 high x 5 inches diameter.}
Condition: Light scratches to the underside.

**Estimate:
\$300 / \$500**



**7060
Two Chloe Dresses.**

Comprising cream two piece dress with sleeves, black lace sleeveless dress, size 40.
Black dress with partial retail tags.
(Approximate measurements: White two piece dress: 38" Bust, 26" Waist, 60" L. Black dress: 29" Bust, 50" Length.}
Condition: White sheath has been quick stitched to the skirt, and that stitching now loose. Some loose threads to the belt. Light brown discoloration / staining near armpits. To black dress, Small tear to 'V' of the collar. Faint staining to lace on backside.

**Estimate:
\$400 / \$600**



**7061
Bexley and Omas Pens with
Original Packaging.**

Comprising Bexley Equipose Collection jet black custom fountain pen, and Omas Collezione Celluloide olive green and black fountain pen.
Bexley pen with '14K, 585, BEXLEY', Omas pen with 'OMAS, 750, 18K'.
{Approximate dimensions: Bexley 5 5/8 inches long, box 1 1/2 high x 7 wide x 3 1/8 inches deep, Omas 5 1/2 inches long, box 1 3/4 high x 9 1/2 wide x 4 3/4 inches deep.}
Condition: Minor wear to packaging.

**Estimate:
\$350 / \$450**



**7062
Waterman Edson Ruby Red
Pen in Original Packaging.**

The nib with '18k, W, 750'.
{Approximate dimensions: Pen 6 inches long, box 3 high x 9 wide x 4 1/8 inches deep.}
Condition: Packing with some wear. The interior box with loss to covering material, foam to interior will stick to the pen leaving residue.

**Estimate:
\$300 / \$500**



Estimate:
\$400 / \$700

**7063
Le Corbusier Style Lounge
Chair**

Circa 2015.
Powder coated black steel frame, with chrome metal frame, and brown and white cow hide upholstered seat and bolstered pillow.
{Approximate dimensions including base: 27 high x 24 wide x 67 inches long.}
Condition: Minor surface wear, mainly to the base.



Estimate:
\$400 / \$600

**7064
Louis Vuitton Monogram Print
Leather Duffel Bag.**

Dark brown monogram print leather, light brown straps and trim, brown canvas interior.
{Approximate dimensions: 28 high x 23 wide x 14 inches deep, strap drop 16 inches.}
Condition: Light wear overall. Several small marks to the underside. Gilt metal zippers and mounts with minor wear.



Estimate:
\$300 / \$500

**7065
Louis Vuitton Monogram
Leather Accordion Bag.**

Brown monogram print leather, light brown straps and trim; three main sections with canvas lined interiors, small lock with key included.
{Approximate dimensions: 20 high x 24 inches wide, strap drop 6 inches high.}
Condition: Some surface marks and scuffs, mainly light brown leather.



Estimate:
\$300 / \$500

**7066
Two Sets of Cased Paired
Dunhill Billiard Pipes.**

Brair wood pipes with black stems, original cases.
Dunhill marks to pipes and cases.
{Approximate dimensions: 5 - 6 3/8 inches long.}
Condition: Minor wear and staining to cases. Minor wear to pipes overall.
One pipe with small chips around the edge.



Estimate:
\$400 / \$600

**7067
C.F. Martin Early Ukulele in
Case.**

Circa 1925.
Mahogany body, ebonized fretboard with mother of pearl inlay, bone trim with purfling to the edges; the hardcase with purple velvet lining.
The interior with 'C.F. MARTIN & CO NAZARTH, PA.' to interior and incised to the back of the head.
{Approximate dimensions: 20 5/8 long x 6 1/2 wide x 2 1/2 inches deep.}
Condition: Lacking strings. Minor surface and finish wear throughout.
The case with wear.



Estimate:
\$400 / \$600

**7068
Five Contemporary Studio
Glass Articles.**

Comprising two bowls, flattened round vase, egg form paperweight, oversized scent bottle.
Bowls signed indistinctly, stickers read 'PH41B' and 'PH41B'; vase signed 'Buzz Blodgett 2009'; paperweight signed 'JACOB HAWAII 1999', sticker reads 'MADE IN HAWAII NORTH SHORE GLASS'; bottle signed indistinctly.
{Approximate dimensions overall: 4 - 8 inches high.}
Condition: Very light wear overall.
With paperwork from Kela's Glass Gallery.



Estimate:
\$600 / \$800

**7069
Royal Crown Derby Porcelain
Imari Partial Service.**

Comprising 24 dinner plates, 4 dessert plates, 18 bread plates, 12 saucers with 11 cups, candlestick pair, creamer, gravy boat, butter spreader in case, 6 fruit forks with 5 knives, letter opener, 2 additional cups in different forms.
Condition: Light wear overall, minor rubbing to gilt.



**7070
Lalique Frosted Glass
"Mouflons" Console Table.**

Two mouflon head supports, rectangular beveled glass top. 'Lalique, France' inscribed to both support pieces.
{Approximate dimensions: 18 1/2 high x 51 1/4 wide x 12 inches deep.}
Condition: Light scratches throughout. Missing metal wall mount for top, plates that attach to mouflon bases are included.

**Estimate:
\$2,000 / \$3,000**



**7071
Three Baccarat Crystal Vases.**

Comprising small Nelly Harcourt vase with original box, Diane vase, and Acropole vase. All with Baccarat marks to the undersides.
{Approximate dimensions: Nelly 5 1/8 inches high, Diane 9 7/8 inches high, Acropole 9 7/8 inches high.}
Condition: Very light wear overall. Minor wear to box.

**Estimate:
\$300 / \$500**



**7072
Three Sets Porcelain Dinner Plates, English and German.**

Comprising 12 Hutschenreuther plates with floral basket cartouches hung with floral swags to the edge, inner cobalt rims, parcel gilt throughout; 12 Caludon plates with gilt and cobalt decoration on white; 12 Royal Doulton Lovington Bros plates with gilt rims accented with roses.
{Approximate dimensions overall:
Condition: Light scratches and rubbing to the gilt.

**Estimate:
\$500 / \$800**



**7073
Royal Crown Derby Old Imari
Pattern Porcelain Articles.**

Comprising eight bread plates, one with slightly different pattern; two octagonal dishes with original boxes, octagonal serving bowl, centerpiece bowl on foot, and three small shallow bowls. Fourth quarter 20th century and later.
{Approximate dimensions overall: 6 1/4 - 12 inches diameter.}
Condition: Light wear overall, some marks and rubbing to gilt and glazed finishes. The centerpiece bowl with stubborn small strip of tape to the bowl portion.

**Estimate:
\$300 / \$500**



**7074
Daum Nancy Modernist Clear
Glass Bowl.**

Elongated navette form. 'Daum, cross, France' inscribed around the base.
{Approximate dimensions: 7 high x 25 wide x 6 1/8 inches deep.}
Condition: Light surface wear, mainly to the underside.

**Estimate:
\$400 / \$600**



**7075
Six Mid Century Modern Hans
Wegner Side Chairs.**

Red stripe upholstered seats. Worn silver marks to undersides.
{Approximate dimensions: 30 1/2 high x 19 wide x 18 inches deep.}
Condition: Surface marks and wear to finish throughout. Seats with some staining and fading.

**Estimate:
\$2,000 / \$3,000**



**7076
DESSINE PAR WARJA
LAVATER,**

"Blanche Neige," (Snow White), 1974 ,
"Cendrillon," (Cinderella), 1976,
"Oursima," 1991,
three hardcover color lithographic accordion books, each with a plastic slipcase;
(Approximate dimensions - book (each): 6.25 x 4.5 x 0.5 inches);
Published by Maeght Editeur, Paris.

**Estimate:
\$400 / \$600**

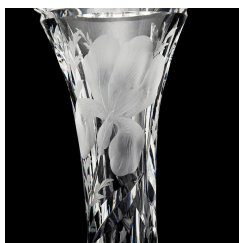

7077
Hawkes ABCG Gravic Iris Pedestal Vase.
 The tall body with tapered waste, cut with iris flowers, round pedestal foot. 'GRAVIC GLASS' mark to foot. {Approximate dimensions: 17 3/4 inches high.}. Condition: Some miniscule chips to edges, light wear overall.

Estimate:
\$400 / \$600



7081
Lalique Pierrefonds Two Handled Vase.
 'R LALIQUE' to the underside. {Approximate dimensions: 6 1/8 high x 13 1/4 wide x 7 inches deep.}. Condition: Several light chips to edges. Some scratches to the underside. Minor surface wear throughout.

Estimate:
\$800 / \$1,200



7078
Seven Aynsley Pcelain Gilt Rim Fruit Painted Plates.
 The textured gilt grounds centered with fruit still-lives emanating white lobes. {Approximate dimensions: 10 1/2 inches diameter.}. Condition: Very light wear overall.

Estimate:
\$400 / \$600



7082
Vintage Leica M3 Camera with Accessories.

Comprising the camera with brown leather case, 'blitzleuchtehalter' flash bulb holder, 'synchronblitzer', 'Leica-meter' light meter, Biloret small tripod; all accessories and camera with original boxes. The camera with 'Leica DBP M3-785609 / ERNST LEITZ GMBH WETZLAR GERMANY' to the top. Condition: The camera and accessories with very light wear overall. No apparent scratches to the lens. The camera and accessories have not been tested.

Estimate:
\$1,000 / \$1,500



7079
Nine Steuben Colorless Glass Table Articles.
 Bowl and vase forms. 'Steuben' inscribed to the undersides. {Approximate dimensions overall: 3 - 7 3/4 inches high.}. Condition: Light wear overall. Minor surface scratches, mainly to the undersides. Several old stickers and residue spots.

Estimate:
\$300 / \$500



7083
Ozark Leather Co. Saddle on Wood Stand.

Tooled leather saddle with suede seat portion, wool padding. Embossed with 'OZARK LEATHER CO. 8KOT LINE WACO TEXAS 1305'. {Approximate dimensions not including stand: 37 high x 25 wide x 24 1/2 inches long.}. Condition: Some weathering and surface wear throughout.

Estimate:
\$300 / \$500



7080
Set of Twelve Royal Crown Derby Imari Soup Bowls.
 1891-1921. The shallow bowls with blue and red foliate trim to the rims, parcel gilt trim. Marked with 'ROYAL CROWN DERBY' above crown over interlinked D's, 'ENGLAND' to the side, 'JAMES GREEN & NEPHEW LONDON' below, also with impressed crown mark. {Approximate dimensions: 1 1/4 high x 9 inches diameter.}. Condition: Light wear overall. Light surface scratches and gilt rubbing. One bowl with serious crazing and stains.

Estimate:
\$300 / \$500



7084
LeCoultre Atmos Swiss Mantle Clock.

Gilt brass case with glass panels, hinged door to front, the movement release to the interior. {Approximate dimensions: 8 3/4 high x 7 1/4 wide x 5 1/2 inches deep.}. Condition: Seems to be in working order. Some minor surface wear and corrosion to the brass.

Estimate:
\$300 / \$500



Estimate:
\$300 / \$500

7085
**St. Louis Bristol Pattern
Crystal Stemware Partial Set.**
Comprising 7 water goblets, 8 burgundy wine glasses, 7 champagne flutes.
Marks to undersides.
{Approximate dimensions: Goblets 7 7/8 inches high, wines 7 high, flutes 7 1/2 inches high.}
Condition: Very light wear overall.



Estimate:
\$300 / \$500

7089
Faux Zebra Fur Chaise Lounge.
Tufted back and arm, wood bun feet.
{Approximate dimensions: 31 high x 40 wide x 66 inches long.}
Condition: Light wear overall.



Estimate:
\$300 / \$500

7086
**Two Baccarat Crystal Items:
Serpentine Vase and Harcourt
Decanter.**
Both pieces with Baccarat markings.
{Approximate dimensions: Vase 10 3/4 high x 7 inches diameter, decanter 8 3/4 high x 5 inches diameter.}
Condition: Light wear to the undersides.

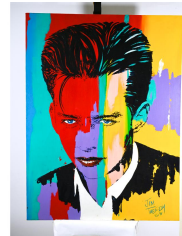

Estimate:
\$400 / \$600

7090
JIM TWEEDY
(American, b. 1958),
Portrait of Harry Connick Jr., (American Singer), 1991,
acrylic on canvas,
(Approximate dimensions - canvas (unframed): 48 x 36 inches);
signed and dated lower right.



Estimate:
\$700 / \$1,000

7087
**Eight Gorham Sterling Silver
Stemmed Goblets.**
The round foot with gadrooned trim.
'GORHAM, lion passant, anchor, G, STERLING, 533' to the undersides.
{Approximate weight: 1,540 grams.}
{Approximate dimensions: 6 1/2 high x 3 1/4 inches diameter.}
Condition: Minor surface wear and tarnish throughout.



Estimate:
\$300 / \$500

7091
Two Leather Coach Bags.
Comprising blue leather bag with suede sides, blue silk interior, gilt metal mounts; and purple leather bag with purple silk interior, silver metal mounts.
Blue bag badge to interior with 'F2140-C5833', purple bag badge to interior with 'F1163-F17721'.
{Approximate dimensions: Blue bag 20 1/2 high x 16 inches wide, strap drop 10 inches; purple bag 17 high x 16 inches wide, strap drop 8 inches.}
Condition: Light wear overall, the purple bag with small marks and apparent stains to the interior.



Estimate:
\$300 / \$500

7088
Two Leather Coach Bags.
Comprising light blue leather bag with light blue silk interior, silver metal mounts; beige leather bag with beige silk interior, gilt metal mounts.
Beige bag interior label with 'L1193-F19129', the blue bag with similar label lacking number.
{Approximate dimensions: Blue bag 26 high x 15 inches wide, strap drop 17 inches, beige bag 31 high x 16 inches wide, strap drop 22 inches.}
Condition: Light wear overall. The beige bag with very small marks to the interior.



Estimate:
\$300 / \$500

7092
Two Leather Coach Bags, One New with Tags.

Comprising gold leather bag with embossed 'C' pattern and retail tag, purple silk interior, silver metal mounts; and magenta leather bag with purple silk interior, silver metal mounts. Gold bag interior label with 'J1169-F17727', purple bag interior label with 'F1077-F14682'. {Approximate dimensions: Gold bag 17 high x 16 1/2 inches wide, strap drop 8 1/2 inches; purple bag 16 high x 18 inches wide, strap drop 7 inches.}. Condition: Light wear overall. Purple bag with stain to interior, scuffs to metal feet.



Estimate:
\$300 / \$500

7093
Two Leather Coach Bags.

Comprising gray leather handbag with punched 'C' pattern, silver metal mounts, pink silk interior; and white leather shoulder bag with silver metal mounts, purple silk interior. The gray bag with 'A1182-F16598' to interior leather badge, the white bag with 'J1159-F17125' to interior leather badge. {Approximate dimensions: Gray bag 18 1/2 high x 18 inches wide, strap drop 10 inches, white bag 19 high x 13 1/2 inches wide, strap drop 21 inches.}. Condition: Light wear overall. The gray bag with threads showing through the punched 'C' pattern.

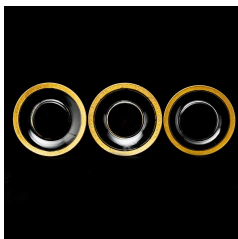

Estimate:
\$600 / \$800

7094
Collection of Gilt Rimmed Glass Dishes.

In two different patterns, slight variations in size. {Approximate dimensions: 7 3/4 - 8 1/2 inches diameter.}. Condition: Minor wear overall. Some rubbing to gilt.



Estimate:
\$300 / \$500

7095
Bench Made Parquetry Table.

Single drawer, cabriole legs, X-stretcher. {Approximate dimensions: 32 high x 23 inches wide and deep.}. Condition: Some wear throughout. Marks to finish.



Estimate:
\$400 / \$600

7096
Baccarat Crystal Salt Cellars and Small Bowls with Boxes.

Comprising three pairs of salt cellars with bone scoops, and a pair of shell form small bowls; with boxes All with Baccarat marks, some with stickers. {Approximate dimensions: Cellars 2 1/4 inches diameter, bowls 3 3/4 inches diameter.}. Condition: Very light wear overall, light wear to boxes.



Estimate:
\$400 / \$600

7097
French Majolica Lavabo.

Fountain portion and basin; decorated with flowers and animals in blue, yellow, and red. 'FRANCE' to fountain portion reverse. {Approximate dimensions: Fountain 19 high x 9 wide x 8 1/4 inches deep, basin 5 high x 15 1/2 wide x 13 inches deep.}. Condition: Small chip to basin underside. Some marks to interior. Patina to the spout.



Estimate:
\$300 / \$500

7098
Collection of Gilt Edge Stemware.

103 pieces total; some variations in shape and pattern. {Approximate dimensions overall: 3 1/4 - 6 1/2 inches high.}. Condition: Minor wear and rubbing to the gilt.



Estimate:
\$400 / \$600

7099
Sever Baccarat Crystal Table Items With Boxes.
Comprising lighter, body for lighter lacking lighter mechanism, pair of cubed paper weights, porcupine figure, small hexagonal ashtray, small shell type bowl. All with Baccarat markings, six with stickers, five boxes included.
{Approximate dimensions overall: 1 1/4 - 3 1/4 inches high.}
Condition: Very light wear overall. The boxes with some wear.



Estimate:
\$300 / \$500

7103
Modernist Sterling and Silverplate Serving Pieces Including Adler and Christofle.
Comprising Adler Modern Georgian pattern sterling punch ladle, Erickson sterling serving spoon, 2 Reed & Barton sterling spoons with cup rests, 12 Christofle Cluny pattern silver plate gravy spoons, with two Christofle boxes and plastic sleeves for spoons. (16 pieces total).
{Approximate weighable silver: 430 grams.}
Condition: Minor wear and tarnish.

7100
Pair of French Louis XV Style Sienna Marble Pedestals.
With dore bronze mounts.
{Approximate dimensions: 40 x 16 x 16 inches.}

Estimate:
\$2,000 / \$3,000



Estimate:
\$400 / \$600

7101
MANFRED KARL EBERHARDT
(American/German, 1930-2020),
Seashell, 2010,
white marble sculpture atop a white Carrara base,
(Approximate dimensions - sculpture: 35 x 8.5 x 11 inches, base: 27.5 x 12.5 x 9 inches);
signed and dated.



Estimate:
\$300 / \$500

7104
Three Millefiori Glass Paperweights Including St. Louis.
{Approximate dimensions overall: 2 3/4 - 3 1/2 inches diameter.}
Condition: Light scratches to the undersides.



Estimate:
\$1,000 / \$1,500

7105
Sterling Silver Bowls and Trays.
Comprising Kirk & Sons bowl with beaded rim, round bowl on foot, Shreve & Co oval tray with pointed ends, Unger Brothers oval tray.
{Approximate dimensions overall: 9 1/4 - 19 inches wide.} {Approximate weight: 2,492 grams.}
Condition: Some surface wear throughout.



Estimate:
\$300 / \$400

7102
Sterling Silver Cartier Shot Glass and Shreve Cup.
The Cartier shot glass with original box and wax seal, Shreve & Co. cup with beaded rim.
{Approximate dimensions: Shot glass 1 5/8 high x 1 5/8 inches diameter, Shreve cup 2 7/8 high x 4 inches wide.}
{Approximate silver weight: 124 grams.}
Condition: Minor wear, some tarnish.



Estimate:
\$1,500 / \$2,500

7106
Pair of Louis XV Style Giltwood Settees.
Downswept backs centered with floral bouquet, floral motif brocade upholstery.
{Approximate dimensions: 34 high x 60 wide x 22 1/2 inches deep.}
Condition: Minor rubbing, cracking, and loss to gilt.



Estimate:
\$800 / \$1,200

7107
Six Sterling Silver Bowls Platters Including Shreve.
Comprising Reed & Barton gravy boat undertray, Reed & Barton scalloped round bowl, Spaulding bowl with round foot, Gorham navette bowl, Gorham round scalloped bowl, scalloped oval bowl with circle feet.
{Approximate weight: 2,084 grams.}
{Approximate dimensions overall 8 - 12 inches wide.}
Condition: Some surface wear and tarnish throughout.



Estimate:
\$2,500 / \$3,500

7110
Three Piece Metal Repoussé Upholstered Salon Set.
Comprising two armchairs and one settee.
{Approximate dimensions: Settee 43 high x 74 wide x 33 inches deep, armchairs 43 high x 30 wide x 33 inches deep.}
Condition: Some dents and minor loss to metal.



Estimate:
\$1,250 / \$1,750

7108
Nine Sterling Silver Bowls and Servers.
Comprising Watson round bowl with 'D' monogram, Gorham round bowl with 'D' monogram, Shreve pierced bowl with monogram, Shreve round lobed bowl, Bailey Banks Biddle oval bowl with monogram and engraved decoration, Gorham navette bowl with two handles, Durgin round footed bowl with two handles, Meriden burner tray, Fisher shell bowl.
{Approximate dimensions overall: 7 - 12 1/4 inches wide.} {Approximate weight: 2,898 grams.}
Condition: Some wear and tarnish throughout.

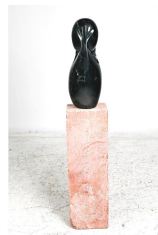

Estimate:
\$400 / \$600

7111
MANFRED KARL EBERHARDT
(American/German, 1930-2020), "Macrophage," 2001, black marble sculpture atop a red travertine base,
(Approximate dimensions - sculpture: 20.5 x 6.5 x 11.5 inches, base: 31.5 x 9.5 x 8 inches);
signed.
Note: White marble ball can be removed.



Estimate:
\$300 / \$500

7109
Botero Style Silver Painted Metal Horse.
The horse of large proportions, metal body with silvered finish.
{Approximate dimensions: 16 3/4 high x 9 wide x 14 1/2 inches long.}
Condition: Some surface scratches. One small chip loss to paint on rear leg with several smaller but similar marks throughout.



Estimate:
\$600 / \$800

7112
Pacific Northwest Coast Transforming Sisiutl.
The carved wood mask painted in black, white, red, and green; the mask opens to reveal a human face; the mask mounted on a staff; wood base included.
{Approximate dimensions: 14 high x 51 long x 13 inches wide.}
Condition: Some surface wear throughout. The ears/horns are loose and have chipping to the bases. The stand supports are loose, it's unstable.



Estimate:
\$300 / \$500

7113
Pacific Northwest Raven Mask.
The carved wood mask painted in red, white, and black; bark under the head, feathers mounted to top of the head, the beak opens.
DER(?) to the top of the head.
{Approximate dimensions: 46 high x 11 1/2 wide x 37 inches long.}
Condition: Some loss and separation to the feathers. Some surface wear, brown streaks to the white areas. Breaks to the base on both sides of the jaw, one with glue repair.



**7114
Pacific Northwest Coast Raven Transformation Mask.**

The carved wood and painted mask in the form of a Raven, the face and beak open to reveal human face; painted in white, black, red, and green. Inscription to reverse includes maker 'J Johnny'.
{Approximate dimensions: 9 high x 11 3/4 wide x 20 inches deep.}
Condition: Some surface wear. Some apparent brown staining to white areas.

**Estimate:
\$300 / \$500**



**7115
Pacific Northwest Mask,
Monogram to Interior.**

Black painted carved wood mask, red painted lips, long hair. 'GTD' inscribed to the interior.
{Approximate dimensions not including hair: 8 1/2 high x 6 1/2 wide x 4 3/4 inches deep.}
Condition: Loss to hair on half of head. Some minor surface wear and paint loss.

**Estimate:
\$400 / \$600**



**7116
Pair of Art Nouveau Style
Giltwood Settees.**

With foliate brocade upholstery.
{Approximate dimensions: 45 3/4 high x 62 1/2 wide x 29 inches deep.}
Condition: Minor patina and rubbing to the giltwood finish/

**Estimate:
\$1,500 / \$2,000**



**7117
Two Jere Gilt Brass Wire
Frame Decorative Bicycles**

Comprising bicycle and penny farthing bicycle, both with red painted wood seats.
Penny farthing bike with 'C Jere 1983'.
{Approximate dimensions: Bicycle 29 high x 64 inches long, penny farthing 28 1/2 high x 32 inches long.}
Condition: Bicycle seat is broken where it connects, needs repair. Some wear throughout.

**Estimate:
\$500 / \$700**



**7118
Herend Porcelain Double
Seahorse.**

Circa 1975.
Modelled as two sea horses back to back on low stepped and rococo shaped with coral and seashells applied to sides. painted in brown, white, black, yellow and red, with touches of sea green enamels and opalescent glaze and with gilt enamel highlights.
Blue printed HEREND HUNGARY marks and impressed 5252 HEREND toward edge, to underside. Hand-painted blue Fuith signature.
{Approximate dimensions 7 1/4" H. x 5" W. x 3 3/8" D.}.
Condition: Very good overall condition albeit dusty.

**Estimate:
\$300 / \$500**



**7119
Collection of Carved Stone
Bowls and Eggs Including Blue
John Spar.**

Comprising boxed Russian set of twelve small eggs, fifteen eggs and balls including two Blue John eggs, four geode and agate bowls
{Approximate dimensions: Largest bowl 6 3/4 inches diameter, largest egg 3 3/4 high x 2 1/2 inches diameter.}.
Condition: Tiger eye ball with hole drilled. Geode bowl with small fill-in. Box with minor wear.

**Estimate:
\$300 / \$500**



**7120
Two Pairs of A.A. Sutain
Oversize Glasses.**

Framed marked with #238 and #251.
{Approximate dimensions: 2 5/8 high x 6 5/8 wide x 6 inches deep.}.
Condition: Minor scratches and scuffs.

**Estimate:
\$300 / \$500**



Estimate:
\$3,000 / \$4,000

7121
Pair of Louis XVI Style Dore Bronze Consoles, Porcelain Mounts.
With porcelain top and mounts throughout.
{Approximate dimensions: 31 high x 53 wide x 20 inches deep.}
Condition: Light wear overall, some marks to the porcelain.



Estimate:
\$400 / \$600

7122
MANFRED KARL EBERHARDT
(American/German, 1930-2020),
"Mobius Strip," 2006,
bronze on cylinder wood base,
(Approximate dimensions - sculpture: 25 x 13.5 x 12 inches, base: 36 x 7.5 x 7.5 inches);
signed, ap 1.



Estimate:
\$300 / \$500

7123
Two Burberry Trench Coats.
Red coat, size 12 XX-Long; beige coat, size 14 XX-Long. Both with plaid lining, and the red example with wool zip lining, as well.
{Approximate dimensions: 42" and 44" Bust; 50" L. 48 - 50" L.}.
Condition: Several loose/pulled threads. Red coat with small white tufts to front, seem removable. Light wear and fading overall. Both garments would benefit from dry cleaning.



Estimate:
\$300 / \$500

7124
Two High Fashion Garments: Gucci Monogram Jacket and Calvin Klein Coat
Italy and U.S.A.
The Gucci jacket of black silk monogram brocade, single-breasted, and with self lining in same fabric. The Calvin Klein double-breasted coat of black wool blend gabardine with brown fake beaver fur collar. Silk dacron blend lining. Belt included.
Gucci label stitched to interior near right pocket below 100% pure silk label. Size label sewn into Gucci jacket interior pocket.
{Approximate measurements: Gucci jacket size 38R, 30" L. from shoulder to hem; 25 1/2" Sleeve L. from shoulder point to hem.
Condition: Overall, condition on both garments is very good. Both items would benefit from dry cleaning, particularly the coat, which has some dust accrued to hem edges to interior.



Estimate:
\$300 / \$500

7125
Royal Copenhagen Demitasse Cups and Saucers, with Cased Enamel Spoons.
The demitasse cup and saucer set with parcel gilt trim, in various colors; comprising 11 saucers and 10 cups; one cup with no match and two saucers with no match; the Michelsen cased spoon set with enamel on vermeil sterling in four colors, missing one spoon.
Markings to undersides.
{Approximate dimensions: Cups 2 1/4 inches high, saucers 4 5/8 inches diameter.} {Approximate weight of spoons: 78 grams.}.
Condition: Light wear overall. One spoon missing from cased set



7126
Fender Bass Guitar with Case.
 1990s.
 The neck with mother of pearl inlay fret markers; hard black case included.
 Serial number 'DZ7177748'.
 {Approximate dimensions: 46 1/2 long x 13 1/2 inches wide.}.
 Condition: Has not been tested with amplifier, working order is not guaranteed. Minor surface wear throughout. Some plastic film covering to the pick guard is peeling.

Estimate:
\$300 / \$500



7127
French Louis XVI Style Chinoiserie Center Table.
 Ornate giltwood frame hung with floral garlands, inset black lacquer relief carved chinoiserie panel.
 {Approximate dimensions: 35 1/2 high x 42 inches diameter.}.
 Condition: Some rubbing and patina to the giltwood finish. Cracking to the lacquer top.

Estimate:
\$2,000 / \$3,000



7128
19th Century Kashmir Pashmina Shawl.
 Woven in cream, purple, red, blue, green, orange, black.
 {Approximate dimensions: 12 feet x 4 feet 7 inches.}.
 Condition: Light wear overall.

Estimate:
\$700 / \$1,000



7129
19th Century Paisley Shawl.
 Woven in black, red, green, blue, orange, cream.
 {Approximate dimensions: 10 feet 5 inches x 4 feet 9 inches.}.
 Condition: Repairs and holes to center. Small tear to the edge. Light fading.

Estimate:
\$300 / \$500



Estimate:
\$300 / \$500

7130
Fine Indo Persian Green Silk Shawl Woven with Gold.
 Pahlavi Period. Circa 1960-1970.
 Threads to borders, with a pattern of lions chasing deer in bothem, above elephants and monkeys, and betel nuts, the long border edges embroidered with caparisoned horses and elephants, also tigers chasing deer. Bands of peacocks woven to center field.
 {Approximate dimensions: 6 feet 2 inches x 1 feet 10 inches.}.
 Condition: The condition is wonderful. The shawl appears to have been rolled, and never used. Minimal wear and losses to gold fringe.



Estimate:
\$300 / \$500

7131
Empire Style Parcel Gilt Marble Top Gueridon
 Circa 1985.
 The round table with lower triangular shelf. The carved tripod base with parcel gilt eagle head supports & claw feet.
 {Approximate dimensions: 29 1/2" H. x 30" Diameter.}.
 Condition: Minor dents and wear to table frame around marble; minor wear, losses to gilding and scratches to base.



Estimate:
\$400 / \$600

7132
Pair of Art Deco Style Nightstands.
 Single drawer with shelf below, asymmetrical base.
 {Approximate dimensions: 31 high x 20 wide x 16 inches deep.}.
 Condition: Some wear and repair to the veneer includes loss and scratches, fill-in repairs.

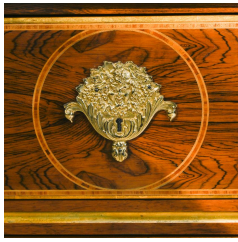

7133
Baker Custom Collection
Empire Style Burl Chest of
Drawers
 USA.
 1990s.

Rounded rectangular chest of drawers with shaped skirt to lower frame, and giltwood edged stepped top. Burl wood rosewood bookmatched veneer with satinwood string inlay, and gilt brass foliate mounts, escutcheons and handles.

{Approximate dimensions: 34 1/2" H. x 44 1/4" W. x 20" D."}

Condition: Overall condition is very good, with some scratching and wear, particularly to sides; minor losses to gilding.

Estimate:
\$300 / \$500



7134
Lalique Crystal "Martinique"
Vase with Original Box.

Flattened ovoid form, purple to green glass agave form to the body. 'Lalique France' inscribed to the underside.

{Approximate dimensions: 13 1/4 high x 9 wide x 6 inches deep.}

Condition: Very light wear overall, the box with some wear.

Estimate:
\$500 / \$800



7135
Two Lalique Bird Figures.

Comprising a two parakeets figure and bird with elongated neck on round base. 'Lalique France' inscribed to both bases, the parakeets with 'LALIQUE PARIS' sticker.

{Approximate dimensions: Parakeets 7 1/2 high, bird with long neck 9 1/2 inches high.}

Condition: Light scratches to underside, some residue from feet/stickers. Small chip to top of bird beak.

Estimate:
\$300 / \$500



7136
Lalique Crystal Champs Elysee
Bowl.

'Lalique R France' inscribed to the underside, 'MADE IN FRANCE' sticker to the underside.

{Approximate dimensions: 8 high x 18 wide x 10 inches deep.}

Condition: Light wear overall.

Estimate:
\$800 / \$1,200



7137
Pair of Louis XV Style
Giltwood Settees.

Tufted red velvet upholstery, floral panels to the backs.

{Approximate dimensions: 36 1/2 high x 52 wide x 27 inches deep.}

Condition: Some rubbing and minor loss to gilt, cracks to gesso. A couple small sticky spots to upholstery of one piece.

Estimate:
\$2,000 / \$3,000



7138
Silvered Filligree Box Mounted
with Stones.

Mounted with semi-precious red and green stones.

{Approximate dimensions: 3 1/2 high x 8 1/2 wide x 7 inches deep.}

Condition: Patina to metal, two small stones missing to the lid.

Estimate:
\$800 / \$1,200



7139
Carved Marble Torso After the
Antique.

On a stone base.

{Approximate dimensions: 46 1/2 inches high.}

Condition: Light wear to base, later red scuff mark to the midsection.

Estimate:
\$4,000 / \$6,000



7140
Pair of Monumental Italian Style Wood Carved Painted and Parcel Gilt Urns.
Giltwood carving throughout, pale green accents.
{Approximate dimensions: 70 inches high.}
Condition: Rubbing and patina to the painted finish.

Estimate:
\$1,600 / \$2,000



7141
Pair of Carved Marble Warrior Figures After the Antique
Possibly Perseus, on painted wood bases.
{Approximate dimensions: 25 1/2 inches high.}
Condition: Minor wear overall, loss to one helmet feather.

Estimate:
\$2,500 / \$3,500

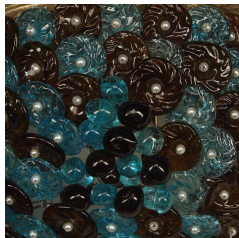

7142
Four French Art Deco Style Bronze and Glass Sconces.
Blue and amber glass on dore bronze frames, each with two small light sockets.
{Approximate dimensions: 17 high x 9 inches wide.}
Condition: Light wear overall, have not been tested.

Estimate:
\$500 / \$700



7143
Pair of French Regence Style Giltwood Benches
Carved giltwood bases, tufted beige velvet upholstery.
{Approximate dimensions: 21 high x 31 wide x 24 inches deep.}
Condition: Some rubbing and wear to the bases.

Estimate:
\$900 / \$1,200



7144
Malachite Book Box.
Silver metal mounts and mounted turquoise.
{Approximate dimensions: 12 1/2 high x 9 1/4 wide x 3 1/4 inches deep.}
Condition: Minor repairs to two corners.

Estimate:
\$1,000 / \$1,500



Estimate:
\$3,000 / \$4,000

7145
Pair of George II Style Giltwood Consoles.
Thick green marble tops, carved giltwood bases.
{Approximate dimensions: 35 high x 59 wide x 25 1/2 inches deep.}
Condition: Some patina and rubbing to the giltwood finish.



Estimate:
\$250 / \$350

7146
Large French Style White Bisque Woman and Child.
Incised with 'L'etrier(?)'
{Approximate dimensions: 25 inches high.}
Condition: Some scuffs to surface throughout. A couple light chips to the base.



Estimate:
\$500 / \$700

7147
Neoclassical Style Mirror with Eglomise Panels.
Parcel ebonized trim, applied giltwood carvings, eglomise panels with 'ML' monograms flanking the mirror.
{Approximate dimensions: 35 high x 55 1/2 inches wide.}
Condition: Minor corrosion to the mirror, some surface marks and patina to the finish throughout. Previous minor insect damage to the back and top.

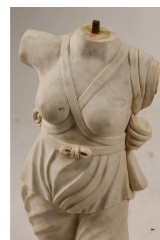

Estimate:
\$1,800 / \$2,500

7148
Marble Female Torso After the Antique.
On a metal base.
{Approximate dimensions: 35 inches high.}
Condition: Rust to base.



Estimate:
\$300 / \$500

7149
One Jeroboam 1973 Beaulieu Vineyard Wine in Wood Crate
Rutherford, Napa Valley, California.
1973.
George de Latour Private Reserve Beaulieu Vineyard Napa Valley Cabernet Sauvignon.
Typical lable, and gilt facsimile signature over 1973 in red ink to crescent shaped label at shoulder.
Condition: Label discolored, dirty, with light staining. plastic capsule cover is splitting at top toward lower edge. Capsule even to bottle top; capsule is tight. Level: low neck. Ullage: 3.5 cms. Wood crate stained from contact with red capsule. Cover stained near handle, edges, base.

Estimate:
\$500 / \$700

7152
One Bottle Kentucky Tavern Bourbon in Glass Decanter.
Owensboro, Kentucky.
Made Spring, 1947, bonded Fall 1959. Glenmore distillers, 4/5ths Quart round shell molded decanter with sealed top; never broken paper seal. In ovoid plastic presentation box with gilt foil and printed insert. Red ribbon present. Water gilt Kentucky Tavern in double circle. Green seal, dated 1947 and 1959. Condition: High shoulder, dusty and scuffed outer presentation. Red ribbon pulled off to side.

7150
Three Magnum Bottles 1974 BV Cabernet Wine
Rutherford, Napa Valley, California.
1974.
George de Latour Private Reserve Napa Valley Cabernet Sauvignon wines. Standard label, with crescent shaped label at shoulder, "A FOUNDER'S WINE" with gilt facsimile signature over date in red ink.
Condition: The primary labels are in good condition, the crescent shaped labels are partially unglued. The capsule foil has been split open on two of the three bottles. The capsules are all tight and even. Levels Mid to low neck. Ullage: 2.3 cms. to 4 cms. One neck has sedimentation build up.

Estimate:
\$500 / \$700

Estimate:
\$400 / \$600

7153
One Decanter Bottle Old Fitzgerald Kentucky Bourbon, Sons of Erin.
Louisville, Kentucky.
Made Spring, 1963 Bonded Spring 1969. Ceramic 4/5th Quart bottle, the bottle transfer printed in polychrome enamels with various Irish clan family shields, and a map of Ireland. The design known as the Sons of Erin. Bottled especially for Bob O'Kramer.
Paper label, 100 proof. Paper label for Old Fitzgerald Sons of Erin to side, and paper label with bottled especially name. Green seal to top, Stitzel-Weller Distillery bottle 07171819.
Condition: ceramic bottle cap cracked, with an open chip indicating some losses to ceramic, right near label. Bottle itself in very good condition, minor stains, dirt, dust. Bottle feels full, but due to opacity and condition of cap, contents were not examined for visual check of level.

7151
One Bottle Hennessy VS Cognac in Honor of 44, Obama.
Cognac, France.
2009.
One liter bottle of Hennessy V.S. Cognac, bottled in Honor of the 44th President, Barak Obama. Released on inauguration day January 20th, 2009. Bottle with black label, limited edition number 183324 / 250000. Serial number to label, batch L9 040 16 059032.
Condition: Unopened, original condition, albeit light rubbing and dent to top of plastic on cap.

Estimate:
\$400 / \$600

Estimate:
\$700 / \$1,000

7154
Six Bottles 1991 Baron Philippe Rothschild Graves Wine
Gironde, Bordeaux, France.
1991.
Graves Rouge wine.
Label with gold and red print in ink. Condition: Labels and capsules in very good order, with minor puckering and tiny tears here and there. one or two foil capsule covers rubbed. Capsules lightly depressed. Levels are low neck. Ullage .5 cms.

7155
Four Bottles 1965, 1966, 1968, 1974 Charles Krug Wine
 St. Helena, Napa Valley, California.
 1965, 1966, 1968, 1974.
 One bottle 1965 Charles Krug Napa Valley Cabernet Sauvignon

Estimate:
\$400 / \$600

One bottle 1966 Charles Krug Vintage Selection Cesare Mondavi Napa Valley Cabernet Sauvignon

One bottle 1968 Charles Krug Napa Valley Cabernet Sauvignon

One bottle 1974 Charles Krug Napa Valley Cabernet Sauvignon
 Various, most with similar label styling but for the 1966, with its banded red marks for the Vintage Selection.
 Condition: The labels discolored and slightly dusty / dirty overall. Part of the plastic around the top of the 1974 is absent. The other foil capsule covers are scruffy, dusty, dirty. The 1960s vintages all have lightly depressed capsules. Levels: Most levels are high shoulder. Ullage: 4 cms. to 5.2 cms.

Estimate:
\$300 / \$400

7156
Three Bottles Scottish Whisky including Chivas.



Estimate:
\$300 / \$400

One 700 ml blue ceramic decanter bottle 21 year old Chivas Brothers Scotch Whisky, in blue velveteen bag with gold ties, in gold printed cardboard box. One 700 ml glass bottle 12 year old Chivas Brothers Scotch Whisky, in silver cardboard box. One Litre bottle Cutty Sark Scots Whisky.

Condition: the bottles of whisky are in good order, with very minor scuffing, the silver cardboard box for the 12 year old whisky has a torn, bent top.

Estimate:
\$300 / \$500

7157
One Bottle 1996 Galante Carmel Valley Cabernet Wine.
 Carmel Valley, California.
 1996.
 Rancho Galante 1996 Carmel Valley Cabernet Sauvignon.
 Terracotta and black label with silver foil coins to corners.
 Condition: Label very slightly scuffed toward lower half and edges. Capsule wrap in very good condition. Capsule tight. Level: Low neck. Ullage: 2.9 cms.

7158
Two Bottles 2009 Cos D'Estournel Saint Estephe Wine
 Saint Estephe, Bordeaux, France.
 2009.
 Grand crus classe in 1855.
 Off white label with brown etching, plus some verbiage in red ink. Societe des vignobles Ginestet Proprietaire a Saint-Estephe. Imported by Imports Plus, San Francisco.
 Condition: Labels in very good condition, capsules are tight. Levels: low neck. Ullage: 1.5 cms.

7159
Three Bottles 1981 1995 Cos D'Estournel St Estephe Wine
 Saint Estephe, Bordeaux, France.
 Grand crus classe in 1855.
 Comprising:
 Two bottles 1981 Cos D'Estournel St Estephe Wine

One bottle 1995 Cos D'Estournel St Estephe Wine
 Off white label with brown etching, plus some verbiage in red ink. Societe des vignobles Ginestet Proprietaire a Saint-Estephe. Imported by Imports Plus, San Francisco.
 Condition: Labels dirty, scuffed to edges. Importer label peeling to one of the 1981 bottles. Capsule wraps in good condition. Capsules tight on all three bottles. Levels: Low neck to the 1981 bottles, mid-neck to the 1995. Ullage: 1.2 cms. to 1.5 cms. on the 1981 bottles; 1 cm. on the 1995.

7160
**Nine Bottles 2000 Cos
D'Estournel Saint Estephe
Wine**

Saint Estephe, Bordeaux, France.
2000.
Grand crus classe in 1855.
Off white label with brown etching, plus some verbiage in red ink. Societe des vignobles Ginestet Proprietaire a Saint-Estephe. Imported by Imports Plus, San Francisco.
Condition: Labels are mostly clean, with minor nicks to a couple of them. Minor stains, scuffs, to the back labels. Capsule wraps in good condition. Capsules tight. Levels: Mid-neck. Ullage: 6 mms. to 1.2 cms. One or two bottle necks have light sedimentation.

Estimate:
\$1,200 / \$1,800

7161
**Three Bottles 2004 Cos
D'Estournel Saint Estephe
Wine**

Saint Estephe, Bordeaux, France.
2004.
Grand crus classe in 1855. Bordeaux wine
Off white label with brown etching, plus some verbiage in red ink. Societe des vignobles Ginestet Proprietaire a Saint-Estephe. Imported by Imports Plus, San Francisco.
Condition: Two labels with light holes, tears. Capsule wraps in very good condition. Capsules tight. Levels: Low shoulder. Ullage: 1.5 cms. Light sedimentation visible to one neck.

Estimate:
\$300 / \$500

Estimate:
\$300 / \$400

7162
**Thirteen Bottles Chateauf-
de-Pape Wines**

Rhone, France.
Comprising:
Two bottles 2005 Chante Cigale Vieilles Vignes

Three bottles 2006 Clos de L'Oratoire des Papes

Two bottles 2007 Domaine de la Charbonniere Cuvee Mourre des Perdrix

Two bottles of Chateau de Beaucastel

and one bottle each of: 2006 Les Olivets, 2007 Chateau de la Gardine, 2007 Vieux Telegraph, 2009 Domaine Giraud Tradition, bottle # 5968. Various.

Condition: Most of the labels are in good condition, some of them have scratches, creases, stains. All of the capsule wraps are in very good, clean condition. All of the capsules are tight. Levels: high neck. Ullage: minimal.

7163
**One Bottle 1962 Cos
D'Estournel Saint Estephe
Wine**

Saint Estephe, Bordeaux, France.
1962.
Grand crus classe in 1855.
Off white label with brown etching, plus some verbiage in red ink. Societe des vignobles Ginestet Proprietaire a Saint-Estephe. Imported by Imports Plus, San Francisco.
Condition: Label with some stains and discoloration, some smudging, one tiny tear to lower center. Capsule with some light scuffing, concave to top. Level: Mid-shoulder. Ullage: 2.3 cms. from cork bottom end to wine.

Estimate:
\$400 / \$600

7164
**Two Bottles 1984 1993
Chateau Mouton Rothschild
Wine**
Pauillac, Bordeaux, France.
1984 1993.
Comprising:
One bottle 1984 Chateau Mouton
Rothschild Yaacov Agam (B. 1928) label
Bordeaux wine.

**Estimate:
\$400 / \$600**

One bottle 1993 Balthus, Count
Balthazar Klossowski de Rola (1908
-2001) label Bordeaux wine.
Various.
Condition: The Agam label has a fold to
right upper side, and the labels of both
bottles are scuffed, with two tears to
the 1993. The capsule wraps are in
good order. Both capsules are tight, the
1993 capsule is lightly depressed. Levels:
low neck to the 1984; mid neck to the
1993. Ullage: 6 mms. to 1.5 cms.

7165
**Five Bottles, French and Napa
Sparkling Wines and
Champagnes.**
The first two bottles, Reims, France.
The Chandon Reserve, Yountsville,
Napa Valley, California.
1990 and undated.
Comprising:
One bottle 1990 Louis Roederer Cristal
rose brut champagne.

**Estimate:
\$300 / \$500**

One bottle 1990 Taittinger Millesime
brut champagne.

Three bottles Chandon Reserve Napa
Valley sparkling wine.
Various.
Condition: The two French bottles are
in good condition with minor scuffing to
labels, the three Chandon Reserve
bottles all have scuffed and torn labels.
All five bottles have capsule wraps in
very good condition. Levels: high / not
visibly diminished. The Cristal appears
to be slightly cloudy.

**Estimate:
\$300 / \$500**

**Estimate:
\$300 / \$500**

7166
**Nine Bottles Warre's,
Churchill's, Etc. Vintage Ports**
Porto, Portugal.
1970 - 2005, inclusive.
Including:
One bottle 1970 Warre's Tercentenary
Vintage Port

One bottle 1970 Quinta do Cachao
Vintage Port

One bottle 1989 Quinta do Vesuvio
Vintage Port

Three bottles 2000 Churchill's Vintage
Porto

Two bottles 2003 Quinta do Noval
Vintage Porto

One bottle dow's 20 year old aged
tawny Porto, bottled in 2005.
Various.
Condition: Warre's label stained. the
Vesuvio bottle with light scuffs to
capsule wraps, label and bottle. All
other bottles in good condition with
some light scuffs and wear.

7167
**Twelve Bottles Williams
Selyem Pinot Noir 2010-12
Wine**
Healdsburg, Sonoma County, California.
2010 and 2012.
Comprising:
Nine Bottles Williams Selyem Russian
River Pinot Noir.

Three Bottles Williams Selyem Russian
River Pinot Noir.

Typical label, ocher, red and black.
Condition: Very good condition, one or
two labels with flaws, scratches. Capsule
wraps are clean, and the capsules are
tight. Level: Mid-neck. Ullage: none to 5
mms.



Estimate:
\$300 / \$500

7168
The Macallan 17 Years Scotch Whisky in Box
Easter Elchies, Craigellachie, Scotland. Highland Single Malt Scotch, aged in triple fine oak casks. Bottle in lavender purple cardboard gift box. Condition: Seal in good condition, unturned. Front label with very light losses and scuffing. Back label with some foxing. Interior of gift box foxed throughout. Level: 1.4 cms below the lower plastic bottle seal.

Estimate:
\$400 / \$600

7169
One Bottle 2006 Puligny Montrachet Burgundy Wine
Volnay, France. 2006
Henri Boillot Monopole Puligny-Montrachet premiere Cru, Clos de la Mouchere wine. Condition: Very good overall condition. Capsule wrap with one minor scratch, label clean. Capsule tight. No visible ullage.

Estimate:
\$300 / \$400



Estimate:
\$300 / \$500

7170
One Half Bottle 1995 Romanee Saint Vivant Wine
Cote d'Or, Burgundy, France. 1995.
Domaine Robert Arnoux Romanee Saint Vivant Grand Cru red Burgundy wine. Imported by Esquin Imports, Inc. Romanee Saint Vivant gold in shield. Condition: Label stained, scratched, light tears. Capsule in good condition and tight. Level: low neck. Ullage: 9 cms.

Estimate:
\$300 / \$500

7171
Two Bottles 1970 Pomerol and 1981 Lynch Bages Wine
Girondes and Pauillac, Bordeaux, France. 1970 and 1981.
One bottle 1970 Chateau Clinet Grand Vin de Bordeaux Grand Cru Pomerol, Georges Audy Proprietaire.

One bottle Chateau Lynch Bages Grand Cru Classe Pauillac Grand Vin. Condition: The 1970 Pomerol label is lightly worn, torn. The label to the Lynch Bages is in good order, but the import label is peeling off. The capsule depressed but tight capsule. The capsule wrap and capsule on the Lynch Bages is even and tight. Level: Low shoulder to the 1970, Low neck to the 1981. Ullage: 3 and 2 cms., respectively.

7172
Eleven Bottles 2009 - 11-14 Williams Selyem Pinot Noir
Healdsburg, Sonoma County, California. 2009, 2011, 2014.
Comprising:
One Bottle 2009 Russian River Valley Pinot Noir.

Five Bottles 2011 Russian River Valley Pinot Noir.

Five Bottles 2014 Russian River Valley Pinot Noir.
Typical label, ocher, red and black. Condition: Labels and capsules in very good condition, one or two with minor tears, staining, scuffing. Capsule covers in good order. Capsules in very good condition and tight. Levels: high neck. Ullage: none to 2 mms maximum.

7173
**Five Bottles 2000, 2007, 2009
Corton Charlemagne Wine**
Cote d'Or, Burgundy, France.
2000, 2007, 2009.
Comprising:
One Bottle 2000 Henri Boillot Corton
Charlemagne Grand Cru

**Estimate:
\$400 / \$600**

One Bottle 2007 Marius Delarche
Corton-Charlemagne

One Bottle 2009 Louis Latour Corton-
Charlemagne Grand Cru
Various labels as per brand.
Condition: Some labels with stains,
scratches, dirt. All of the capsules in
good condition, most level, and one or
two mildly depressed. Levels: High neck.
Ullage: 2 to 3 cms. at most.

**Estimate:
\$400 / \$600**

7174
**Eight Bottles Vieux Telegraphe
and Telegramme Wines**
Bedarrides, Chateauneuf-du-Pape,
Rhone, France.
1999, 2005, 2007.
Comprising:
Two Bottles 1999 Vieux Telegraphe
Chateauneuf-du-Pape

**Estimate:
\$300 / \$500**

Four Bottles 2005 Telegramme
Chateauneuf-du-Pape

Two Bottles 2007 Vieux Telegraphe
Chateauneuf-du-Pape
Various labels and dated oval labels.
Condition: Two labels of the Telegraphe
are scratched, crumpled. The
Telegramme labels are printed on the
back of Telegraphe labels. The capsule
wraps are in good condition. All of the
capsules are tight, and levels are high
neck. Ullage: 3 mms. to 1 cms.

**Estimate:
\$300 / \$500**

7175
**Five Bottles 2001 and 2006 Cos
D'Estournel Wine**
Saint Estephe, Bordeaux, France.
2001 and 2006
Cos d'Estournel Grand Cru Classe in
1855.
White label, printed in brown, with year
in red ink.
Condition: Front labels mostly in good
condition, two with scratches and dirt;
back labels stained, scuffed, scratched,
light tears. Capsuls in good condition.
Levels range from low to high neck.
Ullage ranges from 2 mms. to 1 cm.

7176
**Seven Bottles 2006, 2007 2009
Chateauneuf-du-Pape Wine**
Burgundy, France.
2006, 2007, 2009.
Comprising:
Three bottles 2006 Roger Sabon Les
Olivets Chateauneuf-du-Pape

Two bottles 2007 Chateau de la
Gardine Chateauneuf-du-Pape

Two bottles 2009 Domaine Giraud
Tradition Chateauneuf-du-Pape, bottles
numbered 5973 and 5974.
Various.
Condition: One label of the Les Olivets
and Tradition stained, the others lightly
dirty, scuffed up. Capsule wraps very
good condition. Capsules tight, one
bottle of the Gardine with depressed
capsule wrap top. Levels: High neck.
Ullage: 4 mms. to 1 cm.

7177
Five Bottles Echezeaux and Gigondas Burgundy Wines
1995, 1999, 2009.
Comprising:
One half bottle of 1995 Domaine Bizot Echezeaux Grand Cru Vosne-Romanee

Estimate:
\$300 / \$400

One bottle of 1999 Domaine Les Pallieres Gigondas
Three bottles 2009 Chateau d'Ampuis E. Guigal Gigondas

Various.
Condition: Labels in good to very good condition, two with minor tears, scuffs. Capsule wraps in good condition. Capsules tight, the Echezeaux capsule lightly depressed. Levels: High neck. Ullage: minimal; the Echezeaux 3 mms.

7178
Three Bottles 1970 Charles Krug Cabernet Wines
St. Helena, Napa Valley, California. 1970.

Estimate:
\$300 / \$500

Charles Krug napa Valley Cabernet Sauvignon wine.
Off-white labels with black and orange ink, with orange band, vintage selection Cesare Mondavi.
Condition: All three primary labels are either fully - unglued or becoming so. The capsule foil on one bottle is lightly scruffy. One capsule lightly depressed, but all three capsules tight. Levels: Low neck. Ullage: 2 cms. to 2.5 cms.

Estimate:
\$300 / \$400

7179
Six Bottles French Bordeaux Wines
Various, Bordeaux, France. 1990, 1994, 2009.
One bottle:
1990 Chateau Terrey-Gros-Cailloux Cru Bourgeois 1990 Saint-Julien.

1994 Chateau Coutet Saint-Emilion Grand Cru David Beaulieu Saint-Emilion Gironde.

2009 Chateau Lilian Ladouys Saint-Estephe.

2009 Schroder & Schyler Chateau Kirvan Margaux.

Two bottles:
2009 Chateau Angludet Margaux.

Condition: Some stains, scuffs and tears to labels. Capsules to all tight; the Coutet and Kirvan capsule tops lightly depressed. Levels: Low to high neck. Ullage: 5 mms. to 1.4 cms. inclusive.



Estimate:
\$500 / \$800

7180
One Bottle Cased 1988 Moet and Chandon Champagne
Epernay, Champagne, France. 1988.

Dom Perignon Moet and Chandon Champagne. Comes with paper identification sheet.
Dark green shield shaped label, Vintage 1988.
Condition: The bottle, capsule and label are all in very good order, with very minor scuffing. Outer shield shaped label to case is folded, creased, curled. Level: .5 cms. below lower part of capsule wrap.

7181
One Magnum Bottle 1969 Mondavi Bohemian Club Wine
 Napa Valley, California.
 1969.
 Magnum California Red Table Wine, specially selected for the Bohemian Club San Francisco.
 Printed label in grey and red on white.
 Condition: Label stained, faded, scuffed. Capsule wrap discolored and rough and absent in places. Capsule tight. Level: high shoulder. Ullage: 5.5 cms.

Estimate:
\$400 / \$700

Estimate:
\$400 / \$700

7184
One Bottle 1982 Mondavi Sauvignon Blanc Wine
 Oakville, California.
 1982
 1982 Napa Valley Fume Blanc Dry Sauvignon Blanc wine.
 Robert Mondavi Winery.
 Condition: capsule wrap scratched, indented, label scuffed, stained and dirty, with losses. Capsule is tight. Ullage 1.6 cms. ullage below the lower edge of the metal capsule.

7182
One Bottle 1982 Mondavi Sauvignon Blanc Wine
 Oakville, California.
 1982.
 1982 Napa Valley Fume Blanc Dry Sauvignon Blanc wine.
 Robert Mondavi Winery.
 Condition: capsule wrap scratched, indented, label scuffed, stained and dirty, with losses to right side. Capsule is tight. Ullage 1.4 cms. ullage below the lower edge of the metal capsule.

Estimate:
\$400 / \$700



Estimate:
\$800 / \$1,200

7185
Four Bottles 2007 Opus One Napa Valley Red Wine
 Napa, California.
 2007.
 In wood crate with facsimile signatures of Robert Mondavi and Baron Philippe Rothschild. Each bottle in paper wrappers, as issued.
 Provenance: Bay Area clean, dry and cool cellar. Each bottle kept wrapped, flat and in wood crate.
 Condition: Paper wraps have various small holes and tears. Bottles appear to be in pristine, as issued condition. Capsules tight, undisturbed. Levels: high neck with minor variability.

7183
One Magnum Bottle 1969 Mondavi Bohemian Club Wine
 Napa Valley, California.
 1969.
 Magnum California Red Table Wine, specially selected for the Bohemian Club San Francisco.
 Printed label in grey and red on white.
 Condition: Label stained, faded, scuffed. Capsule wrap discolored and sticky in part, rough and absent in places. Capsule depressed but tight. Level: high shoulder. Ullage: 8.6 cms.

Estimate:
\$400 / \$700



Estimate:
\$1,000 / \$1,500

7186
Nine Bottles 1982 Perrier Jouet Belle Epoque Champagne
 Epernay, Champagne, France.
 1982.
 Brut Champagne, in the distinctive green stencilled glass bottles.
 Provenance: Bay Area clean, dry and cool cellar. Each bottle kept wrapped, inverted in cardboard case.
 Condition: The bottles and capsules are in very good condition, with very minor wear to the very top of some of the capsules.

7187

Ten Bottles 1982 Moet and Chandon Champagne.

Epernay, Champagne, France. 1982.

Brut Imperial Champagne.

Dark green shield shaped label, Vintage 1982.

Provenance: Bay Area clean, dry and cool cellar. Each bottle kept wrapped, inverted in cardboard case.

Condition: Bottles and capsules are in very good condition. Some labels are scuffed, scratched, worn. Capsules appear as manufactured. Level: All of the bottles appear to be completely full.

Estimate:
\$1,500 / \$2,000

7188

Seven Bottles Pol Roger and Taittinger Champagne.

Reims and Epergnay, Champagne, France.

1979 and later.

Comprising three bottles of Taittinger Cuvee du Cochelet Brut Champagne, three bottles of Pol Roger Brut Champagne, and one bottle 1979 Pol Roger Reserve Chardonnay Champagne.

Provenance: Bay Area clean, dry and cool cellar. Each bottle kept wrapped, inverted in cardboard case.

Condition: two bottles of Pol Roger have foxing to white labels. The 1979 bottle has leakage to top of cap. Minor scuffs, dirt, dust to labels.

Estimate:
\$400 / \$600

7189

Four Bottles 1980s Saint Julien and Margaux Wine.

Bordeaux, France.

1980, 1982 and 1983.

Two bottles 1983 Chateau Talbot Saint Julien, one bottle 1980 Chateau Gruaud Larose Saint Julien and one bottle 1982 Chateau Cantenac Brown Margaux Bordeaux wines.

Various, as per chateau label.

Provenance: Bay Area clean, dry and cool cellar. Each bottle kept wrapped, inverted in cardboard case.

Condition: The three bottles of Saint Julien with depressed but tight capsules, most notably on the Chateau Talbot. The capsule on the Cantenac Brown is even and tight. Section of the Cantenac Brown label absent. All four bottles have sediment build up in necks, typical for being cased in inverted manner for many years. Levels: low neck to high shoulder.

Estimate:
\$300 / \$500

7190

Two Bottles 1982 and 1983 Far Niente Cabernet Wine.

Oakville, California.

1982 and 1983.

Far Niente 1982 and Far Niente 1983 Cabernet Sauvignon wine, made in Napa Valley.

Provenance: Bay Area clean, dry and cool cellar. Each bottle kept wrapped, inverted in cardboard case.

Condition: Overall condition is very good. The 1983 bottle shoulder label has some scuffing and wear and losses to printed gold banding. 1983 lightly depressed. Both capsules are quite sound and tight. Levels: High shoulder and low neck.

Estimate:
\$300 / \$500

7191
Three Bottles Chardonnay and Champagne.

Reims, France, the Lanson; Oakville, California, the Far Niente Chardonnay. 1981 and 1986.

One bottle 1981 Lanson Champagne; two bottles 1986 Far Niente Chardonnay.

Various labels, including printed paper band for the 225th Anniversary Cuvee to the Lanson.

Provenance: Bay Area clean, dry and cool cellar. Inverted in cardboard case.

Condition: Overall condition is very good. The labels lightly scuffed. The capsule lightly depressed on one bottle of the Chardonnay. All capsules tight.

Estimate:
\$300 / \$500

7192
Six Bottles of Champagne Including Veuve Clicquot.

Reims, Champagne, France.

1972, 1973, 1975, and two not dated.

Two bottles of Bicentenaire 1972 Veuve Clicquot Ponsardin Brut

One bottle of Carte Or 1975 Veuve Clicquot Ponsardin Brut

One bottle G.H. Mumm & Co. Cordon Rouge Brut

One bottle 1973 Piper Heidsieck Brut

One bottle Taittinger Brut La Francaise
Various labels.

Condition; The Mumm label is discolored, and capsule wrap rough; the 1975 Veuve foil wrap foxed, and minor scratching. All of the capsules are tight and contents appear to be full with no visible leaks or ullage.

Estimate:
\$300 / \$400



Estimate:
\$300 / \$500

7194
One Bottle Armand Roux 17 Year Old VS Cognac in Case

Charente, France

1957 barrel date. 1959 import date. Held in bond until 1974. Bottled in 1976.

Bercut- Vandervoort & Co., Armand Roux 17 year old Very Special Cognac Reserve du Patron in decanter bottle in wood case, with excelsior and paper label. Comes with glass stopper for use after breaking seal and opening bottle. The sheet of paper that comes with this lot identifies this bottle as number 182 of 588 bottles

Condition: The seal to the bottle is stained and scuffed, but the capsule is tight. The condition of the wood case is good, someone has written in light pencil to one side "Bercut-Vandervoort / Ends/ RJ.

7195
One Bottle 1982 Moet & Chandon Champagne

Epernay, Champagne, France. 1982.

Dom Perignon Moet & Chandon Champagne.

Dark green shield shaped label, Vintage 1982.

Condition: Capsule, label in good order with minor scuffing. Level: .5 cms below the label base.

Estimate:
\$300 / \$500